Appraisal Update and/or Completion Report

File No. 09-24-158-Zhang

The purpose of this report form is to provide the lender/client with an accurate update of an appraisal and/or to report a certification of completion.The appraiser must identify the service(s) provided by selecting the appropriate report type.

Property Address 158 Branta Cmn,Unit 5		Unit #
City Fremont	State CA	Zip Code 94539
Legal Description Preliminary Title Report was not provided to the Appraiser		County Alameda
Borrower Zhang Yunxing	Contract Price $ / Date of Contract	Effective Date of Original Appraisal 09/12/2024
Property Rights Appraised [X] Fee Simple [ ] Leasehold [ ] Other (describe)		Original Appraised Value $ 1,335,000
Original Appraiser Peter Gilmour	Company Name Gilmour Appraisal Services, Inc.	
Original Lender/Client BMO Bank, N.A.	Address 1200 E. Warrenville Road, Naperville, IL 60563	

[X] SUMMARY APPRAISAL UPDATE REPORT

INTENDED USE: The intended use of this appraisal update is for the lender/client to evaluate the property that is the subject of this report to determine if the property has declined in value since the date of the original appraisal for a mortgage finance transaction.

INTENDED USER: The intended user of this appraisal update is the lender/client.

SCOPE OF WORK: The appraiser must, at a minimum: (1) concur with the original appraisal, (2) perform an exterior inspection of the subject property from at least the street, and (3) research, verify, and analyze current market data in order to determine if the property has declined in value since the effective date of the original appraisal.

HAS THE MARKET VALUE OF THE SUBJECT PROPERTY DECLINED SINCE THE EFFECTIVE DATE OF THE PRIOR APPRAISAL? [ ] Yes [X] No

APPRAISER'S CERTIFICATION: The appraiser certifies and agrees that:

1. I have, at a minimum, developed and reported this appraisal update in accordance with the scope of work requirements stated in this appraisal update report and concur with the analysis and conclusions in the original appraisal.
2. I performed this appraisal update in accordance with the requirements of the Uniform Standards of Professional Appraisal Practice that were adopted and promulgated by the Appraisal Standards Board of The Appraisal Foundation and that were in place at the time this appraisal update was prepared.
3. I have updated the appraisal by incorporating the original appraisal report.
4. I have summarized my analysis and conclusions in this appraisal update and retained all supporting data in my work file.

SUPERVISORY APPRAISER'S CERTIFICATION: The Supervisory Appraiser certifies and agrees that:

1. I directly supervised the appraiser for this appraisal update assignment, have read the appraisal update report, and agree with the appraiser's analysis, opinions, statements, conclusions, and the appraiser's certification.
2. I accept full responsibility for the contents of this appraisal update report including, but not limited to, the appraiser's analysis, opinions, statements, conclusions, and the appraiser's certification.

[ ] CERTIFICATION OF COMPLETION

INTENDED USE: The intended use of this certification of completion is for the lender/client to confirm that the requirements or conditions stated in the appraisal report referenced above have been met.

INTENDED USER: The intended user of this certification of completion is the lender/client.

HAVE THE IMPROVEMENTS BEEN COMPLETED IN ACCORDANCE WITH THE REQUIREMENTS AND CONDITIONS STATED IN THE ORIGINAL APPRAISAL REPORT? [ ] Yes [ ] No If No, describe any impact on the opinion of market value. _____

APPRAISER'S CERTIFICATION: I certify that I have performed a visual inspection of the subject property to determine if the conditions or requirements stated in the original appraisal have been satisfied.

SUPERVISORY APPRAISER'S CERTIFICATION: I accept full responsibility for this certification of completion.

SIGNATURES

ADDITIONAL CERTIFICATION: I/we certify that if this report was transmitted as an "electronic record" containing my "electronic signature," as those terms are defined in applicable federal and/or state laws (excluding audio and video recordings), or a facsimile transmission of this report containing a copy or representation of my signature, the report shall be as effective, enforceable and valid as if a paper version of this appraisal report were delivered containing my original hand written signature.

APPRAISER

Signature _____
Name Peter Gilmour
Company Name Gilmour Appraisal Services, Inc.
Company Address 4603 Balfour Road #9
Brentwood, CA 94513
Telephone Number 925-766-5778
Date of Signature and Report 09/13/2024
Effective Date of Appraisal Update 03/19/2024
Date of Inspection 09/03/2024
State Certification # AR011824
or State License # _____
or Other (describe) _____ State # _____
State CA
Expiration Date of Certification or License 06/12/2025

CURRENT LENDER/CLIENT

Name First American Mortgage Solutions
Company Name BMO Bank, N.A.
Company Address 1200 E. Warrenville Road
Naperville, IL 60563

SUPERVISORY APPRAISER (ONLY IF REQUIRED)

Signature _____
Name _____
Company Name _____
Company Address _____
Telephone Number _____
Date of Signature _____
State Certification # _____
or State License # _____
State _____
Expiration Date of Certification or License _____

SUPERVISORY APPRAISER

[ ] Did not inspect subject property
[ ] Did inspect exterior of subject property from street
Date of Inspection _____
[ ] Did inspect interior and exterior of subject property
Date of Inspection _____

AERIAL MAP

Borrower: Zhang Yunxing		File No.: 09-24-158-Zhang
Property Address: 158 Branta Cmn,Unit 5		Case No.:
City: Fremont	State: CA	Zip: 94539
Lender: BMO Bank, N.A.		

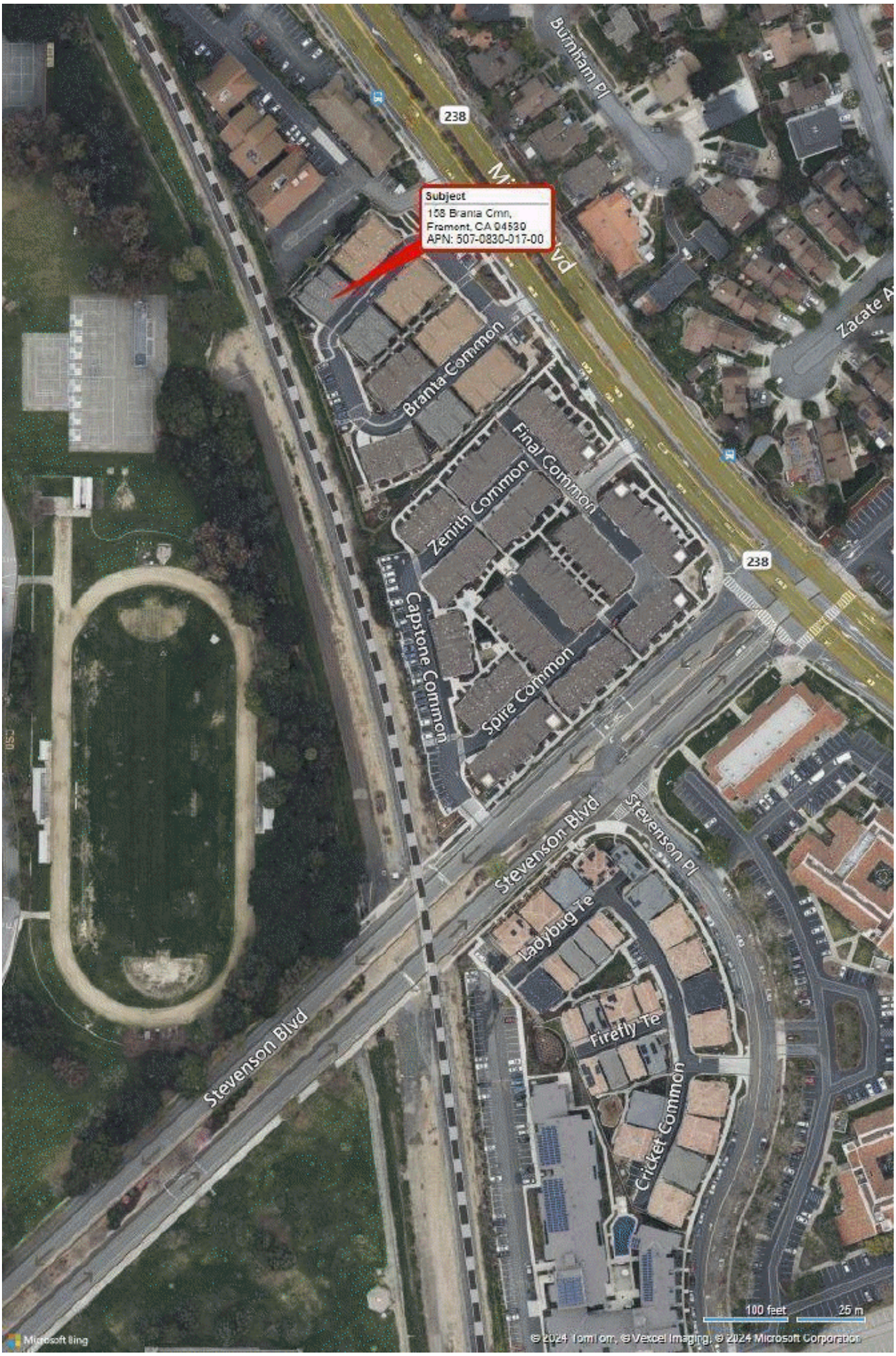

SUBJECT PROPERTY PHOTO ADDENDUM

Borrower: Zhang Yunxing		File No.: 09-24-158-Zhang
Property Address: 158 Branta Cmn,Unit 5		Case No.:
City: Fremont	State: CA	Zip: 94539
Lender: BMO Bank, N.A.		

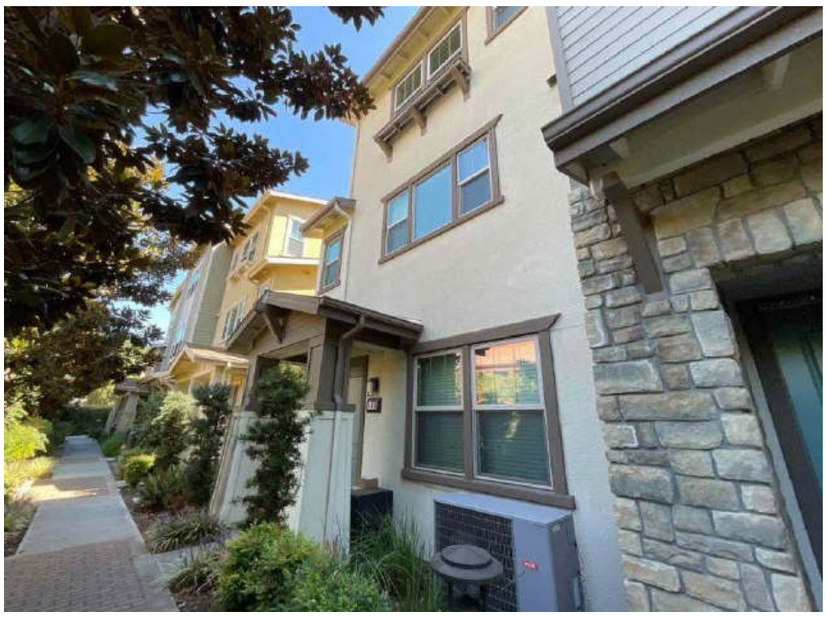

FRONT VIEW OF
SUBJECT PROPERTY

Appraised Date:
Appraised Value: $

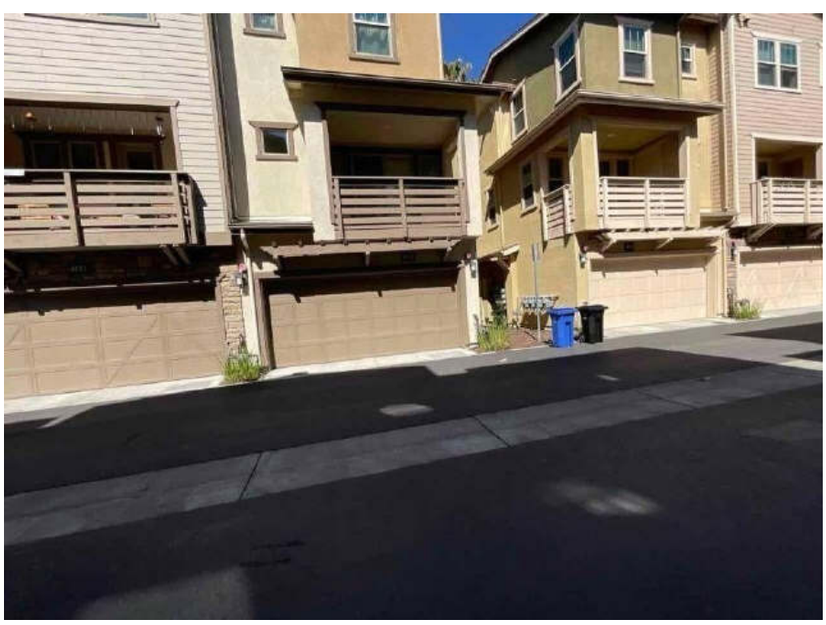

REAR VIEW OF
SUBJECT PROPERTY

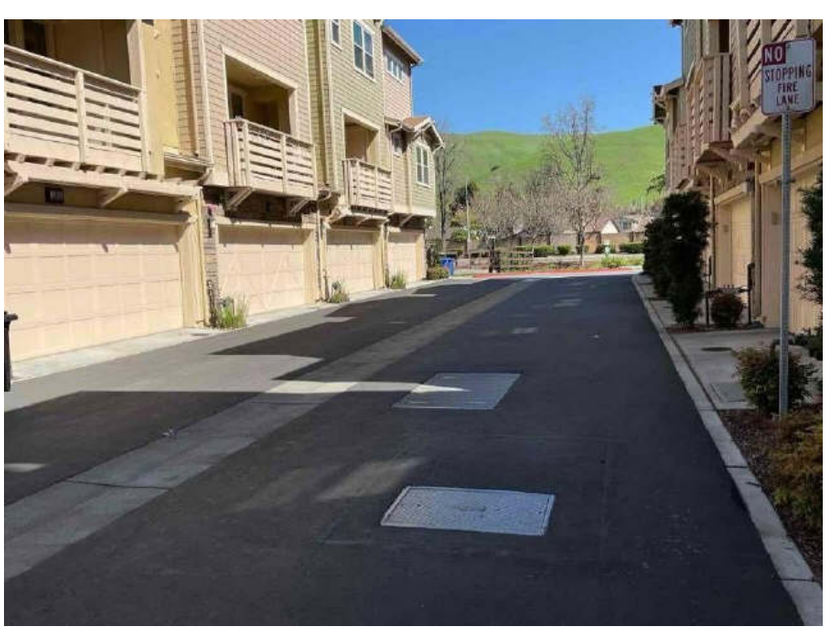

STREET SCENE

SUBJECT PHOTO ADDENDUM

Borrower: Zhang Yunxing		File No.: 09-24-158-Zhang
Property Address: 158 Branta Cmn,Unit 5		Case No.:
City: Fremont	State: CA	Zip: 94539
Lender: BMO Bank, N.A.		

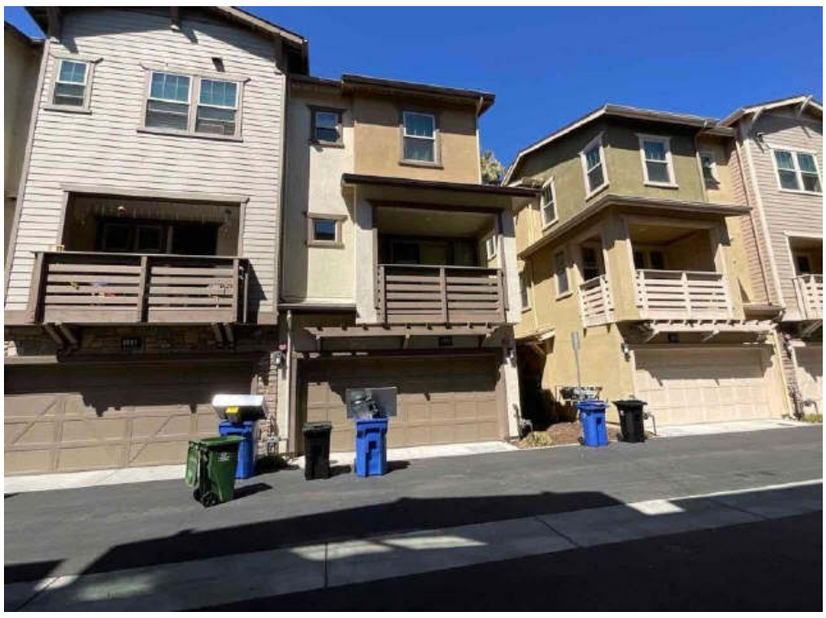

Subject Rear

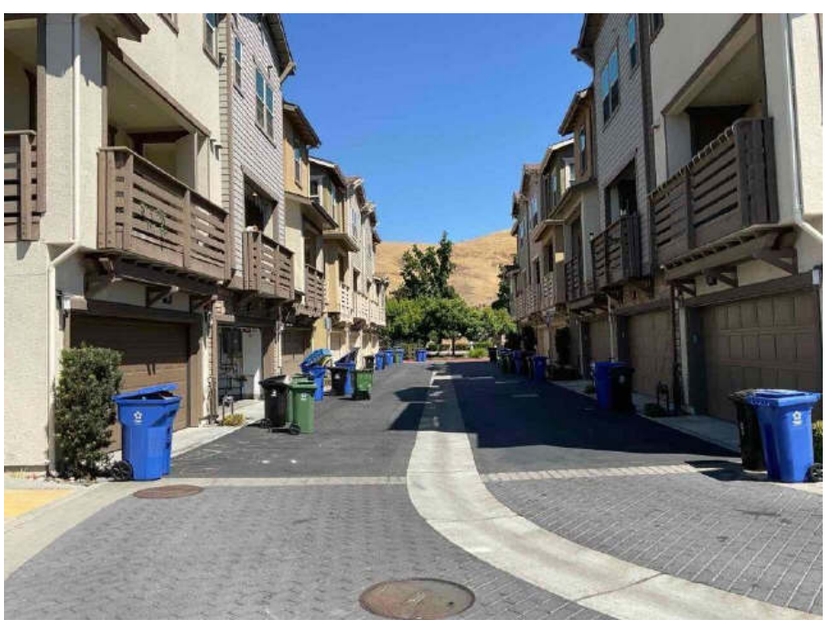

Subject Street

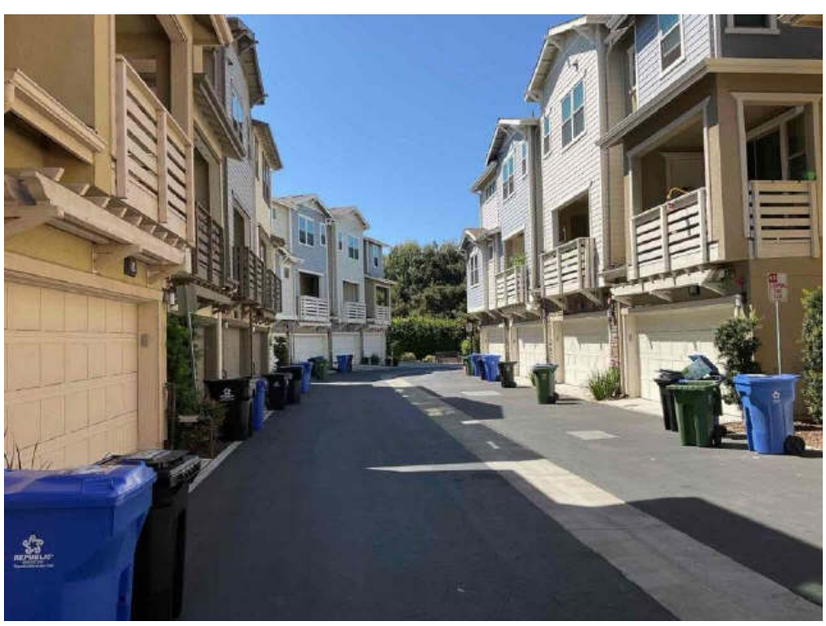

Reverse Street

SUBJECT PHOTO ADDENDUM

Borrower: Zhang Yunxing		File No.: 09-24-158-Zhang
Property Address: 158 Branta Cmn,Unit 5		Case No.:
City: Fremont	State: CA	Zip: 94539
Lender: BMO Bank, N.A.		



Subject's Walkway



Subject's Walkway

Individual Condominium Unit Appraisal Report

File No. 09-24-158-Zhang

The purpose of this summary appraisal report is to provide the lender/client with an accurate, and adequately supported, opinion of the market value of the subject property.

SUBJECT

Property Address | Unit # | City | State | Zip Code

Borrower | Owner of Public Record | County

Legal Description

Assessor's Parcel # | Tax Year | R.E. Taxes $

Project Name | Phase # | Map Reference | Census Tract

Occupant ☐ Owner ☐ Tenant ☐ Vacant | Special Assessments $ | HOA $ ☐ per year ☐ per month

Property Rights Appraised ☐ Fee Simple ☐ Leasehold ☐ Other (describe)

Assignment Type ☐ Purchase Transaction ☐ Refinance Transaction ☐ Other (describe)

Lender/Client BMO Bank, N.A. | Address

Is the subject property currently offered for sale or has it been offered for sale in the twelve months prior to the effective date of this appraisal? ☐ Yes ☐ No

Report data source(s) used, offering price(s), and date(s).

CONTRACT

I ☐ did ☐ did not analyze the contract for sale for the subject purchase transaction. Explain the results of the analysis of the contract for sale or why the analysis was not performed.

Contract Price $ | Date of Contract | Is the property seller the owner of public record? ☐ Yes ☐ No | Data Source(s)

Is there any financial assistance (loan charges, sale concessions, gift or downpayment assistance, etc.) to be paid by any party on behalf of the borrower? ☐ Yes ☐ No

If Yes, report the total dollar amount and describe the items to be paid.

NEIGHBORHOOD

Note: Race and the racial composition of the neighborhood are not appraisal factors.

Neighborhood Characteristics				Condominium Unit Housing Trends				Condominium Housing		Present Land Use %	
Location	☐ Urban	☐ Suburban	☐ Rural	Property Values	☐ Increasing	☐ Stable	☐ Declining	PRICE	AGE	One-Unit	%
Built-Up	☐ Over 75%	☐ 25-75%	☐ Under 25%	Demand/Supply	☐ Shortage	☐ In Balance	☐ Over Supply	$(000)	(yrs)	2-4 Unit	%
Growth	☐ Rapid	☐ Stable	☐ Slow	Marketing Time	☐ Under 3 mths	☐ 3-6 mths	☐ Over 6 mths	Low		Multi-Family	%
Neighborhood Boundaries								High		Commercial	%
								Pred.		Other	%

Neighborhood Description

Market Conditions (including support for the above conclusions)

PROJECT SITE

Topography | Size | Density | View

Specific Zoning Classification | Zoning Description

Zoning Compliance ☐ Legal ☐ Legal Nonconforming - Do the zoning regulations permit rebuilding to current density? ☐ Yes ☐ No

☐ No Zoning ☐ Illegal (describe)

Is the highest and best use of the subject property as improved (or as proposed per plans and specifications) the present use? ☐ Yes ☐ No If No, describe.

Utilities	Public	Other (describe)		Public	Other (describe)	Off-site Improvements? Type	Public	Private
Electricity	☐	☐	Water	☐	☐	Street	☐	☐
Gas	☐	☐	Sanitary Sewer	☐	☐	Alley	☐	☐

FEMA Special Flood Hazard Area ☐ Yes ☐ No | FEMA Flood Zone | FEMA Map # | FEMA Map Date

Are the utilities and off-site improvements typical for the market area? ☐ Yes ☐ No If No, describe.

Are there any adverse site conditions or external factors (easements, encroachments, environmental conditions, land uses, etc.)? ☐ Yes ☐ No If Yes, describe.

PROJECT INFORMATION

Data source(s) for project information

Project Description ☐ Detached ☐ Row or Townhouse ☐ Garden ☐ Mid-Rise ☐ High-Rise ☐ Other(describe)

General Description	General Description	Subject Phase		If Project Completed		If Project Incomplete	
# of Stories	Exterior Walls	# of Units		# of Phases		# of Planned Phases	
# of Elevators	Roof Surface	# of Units Completed		# of Units		# of Planned Units	
☐ Existing ☐ Proposed	Total # Parking	# of Units For Sale		# of Units for Sale		# of Units for Sale	
☐ Under Construction	Ratio (spaces/units)	# of Units Sold		# of Units Sold		# of Units Sold	
Year Built	Type	# of Units Rented		# of Units Rented		# of Units Rented	
Effective Age	Guest Parking	# of Owner Occupied Units		# of Owner Occupied Units		# of Owner Occupied Units	

Project Primary Occupancy ☐ Principal Residence ☐ Second Home or Recreational ☐ Tenant

Is the developer/builder in control of the Homeowners' Association (HOA)? ☐ Yes ☐ No

Management Group - ☐ Homeowners' Association ☐ Developer ☐ Management Agent - Provide name of management company.

Does any single entity (the same individual, investor group, corporation, etc.) own more than 10% of the total units in the project? ☐ Yes ☐ No If Yes, describe

Was the project created by the conversion of an existing building(s) into a condominium? ☐ Yes ☐ No If Yes, describe the original use and the date of conversion.

Are the units, common elements, and recreation facilities complete (including any planned rehabilitation for a condominium conversion)? ☐ Yes ☐ No If No, describe

Is there any commercial space in the project? ☐ Yes ☐ No If Yes, describe and indicate the overall percentage of the commercial space.

Individual Condominium Unit Appraisal Report

File No. 09-24-158-Zhang

PROJECT INFORMATION

Describe the condition of the project and quality of construction.

Describe the common elements and recreational facilities.

Are any common elements leased to or by the Homeowners' Association? ☐ Yes ☐ No If Yes, describe the rental terms and options.

Is the project subject to a ground rent? ☐ Yes ☐ No If Yes, $ _____ per year (describe terms and conditions)

Are the parking facilities adequate for the project size and type? ☐ Yes ☐ No If No, describe and comment on the effect on value and marketability.

PROJECT ANALYSIS

I ☐ did ☐ did not analyze the condominium project budget for the current year. Explain the results of the analysis of the budget (adequacy of fees, reserves, etc.), or why the analysis was not performed.

Are there any other fees (other than regular HOA charges) for the use of the project facilities? ☐ Yes ☐ No If Yes, report the monthly facility charges and describe.

Compared to other competitive projects of similar quality and design, the subject unit charge appears ☐ High ☐ Average ☐ Low If High or Low, describe.

Are there any special or unusual characteristics of the project (based on the condominium documents, HOA meetings, or other information) known to the appraiser?
☐ Yes ☐ No If Yes, describe and explain the effect on value and marketability.

UNIT DESCRIPTION

Unit Charge $ per month X 12 = $ per year Annual assessment charge per year per square feet of gross living area = $

Utilities included in the unit monthly assessment ☐ None ☐ Heat ☐ Air Conditioning ☐ Electricity ☐ Gas ☐ Water ☐ Sewer ☐ Cable ☐ Other (describe)

GENERAL DESCRIPTION	INTERIOR materials/condition	AMENITIES	Appliances	CAR STORAGE
Floor #	Floors	☐ Fireplace(s) #	☐ Refrigerator	☐ None
# of Levels	Walls	☐ Woodstove(s) #	☐ Range/Oven	☐ Garage ☐ Covered ☐ Open
Heating Type Fuel	Trim/Finish	☐ Deck/Patio	☐ Disp ☐ Microwave	# of Cars
☐ Central AC ☐ Individual AC	Bath Wainscot	☐ Porch/Balcony	☐ Dishwasher	☐ Assigned ☐ Owned
☐ Other (describe)	Doors	☐ Other	☐ Washer/Dryer	Parking Space #

Finished area above grade contains: Rooms Bedrooms Bath(s) Square Feet of Gross Living Area Above Grade

Are the heating and cooling for the individual units separately metered? ☐ Yes ☐ No If No, describe and comment on compatibility to other projects in the market area.

Additional features (special energy efficient items, etc.).

Describe the condition of the property (including needed repairs, deterioration, renovations, remodeling, etc.).

Are there any physical deficiencies or adverse conditions that affect the livability, soundness, or structural integrity of the property? ☐ Yes ☐ No If Yes, describe

Does the property generally conform to the neighborhood (functional utility, style, condition, use, construction, etc.)? ☐ Yes ☐ No If No, describe.

PRIOR SALE HISTORY

I ☐ did ☐ did not research the sale or transfer history of the subject property and comparable sales. If not, explain

My research ☐ did ☐ did not reveal any prior sales or transfers of the subject property for the three years prior to the effective date of this appraisal.

Data source(s)

My research ☐ did ☐ did not reveal any prior sales or transfers of the comparable sales for the year prior to the date of sale of the comparable sale.

Data source(s)

Report the results of the research and analysis of the prior sale or transfer history of the subject property and comparable sales (report additional prior sales on page 3).

ITEM	SUBJECT	COMPARABLE SALE NO. 1	COMPARABLE SALE NO. 2	COMPARABLE SALE NO. 3
Date of Prior Sale/Transfer				
Price of Prior Sale/Transfer				
Data Source(s)				
Effective Date of Data Source(s)				

Analysis of prior sale or transfer history of the subject property and comparable sales

Individual Condominium Unit Appraisal Report

File No. 09-24-158-Zhang

There are comparable properties currently offered for sale in the subject neighborhood ranging in price from $ to $.

There are comparable sales in the subject neighborhood within the past twelve months ranging in sale price from $ to $.

SALES COMPARISON APPROACH

FEATURE	SUBJECT	COMPARABLE SALE NO. 1		COMPARABLE SALE NO. 2		COMPARABLE SALE NO. 3	
Address and Unit #							
Project Name and Phase							
Proximity to Subject							
Sale Price	$		$		$		$
Sale Price/Gross Liv. Area	$ sq. ft.	$ sq. ft.		$ sq. ft.		$ sq. ft.	
Data Source(s)							
Verification Source(s)							
VALUE ADJUSTMENTS	DESCRIPTION	DESCRIPTION	+(-) $ Adjustment	DESCRIPTION	+(-) $ Adjustment	DESCRIPTION	+(-) $ Adjustment
Sale or Financing Concessions							
Date of Sale/Time							
Location							
Leasehold/Fee Simple							
HOA Mo. Assessment							
Common Elements and Rec. Facilities							
Floor Location							
View							
Design (Style)							
Quality of Construction							
Actual Age							
Condition							
Above Grade Room Count	Total / Bdrms. / Baths	Total / Bdrms. / Baths		Total / Bdrms. / Baths		Total / Bdrms. / Baths	
Gross Living Area	sq. ft.	sq. ft.		sq. ft.		sq. ft.	
Basement & Finished Rooms Below Grade							
Functional Utility							
Heating/Cooling							
Energy Efficient Items							
Garage/Carport							
Porch/Patio/Deck							
Net Adjustment (Total)		☐ + ☐ -	$	☐ + ☐ -	$	☐ + ☐ -	$
Adjusted Sale Price of Comparables		Net Adj. % Gross Adj. %	$	Net Adj. % Gross Adj. %	$	Net Adj. % Gross Adj. %	$

Summary of Sales Comparison Approach

Indicated Value by Sales Comparison Approach $

INCOME

INCOME APPROACH TO VALUE (not required by Fannie Mae)

Estimated Monthly Market Rent $ X Gross Rent Multiplier = $ Indicated Value by Income Approach

Summary of Income Approach (including support for market rent and GRM)

RECONCILIATION

Indicated Value by: Sales Comparison Approach $ Income Approach (if developed) $

This appraisal is made ☐ "as is," ☐ subject to completion per plans and specifications on the basis of a hypothetical condition that the improvements have been completed, ☐ subject to the following repairs or alterations on the basis of a hypothetical condition that the repairs or alterations have been completed, or ☐ subject to the following required inspection based on the extraordinary assumption that the condition or deficiency does not require alteration or repair:

Based on a complete visual inspection of the interior and exterior areas of the subject property, defined scope of work, statement of assumptions and limiting conditions, and appraiser's certification, my (our) opinion of the market value, as defined, of the real property that is the subject of this report is $ 1,335,000 as of 09/12/2024, which is the date of inspection and the effective date of this appraisal.

This report form is designed to report an appraisal of a unit in a condominium project or a condominium unit in a planned unit development (PUD). This report form is not designed to report an appraisal of a manufactured home or a unit in a cooperative project.

This appraisal report is subject to the following scope of work, intended use, intended user, definition of market value, statement of assumptions and limiting conditions, and certifications. Modifications, additions, or deletions to the intended use, intended user, definition of market value, or assumptions and limiting conditions are not permitted. The appraiser may expand the scope of work to include any additional research or analysis necessary based on the complexity of this appraisal assignment. Modifications or deletions to the certifications are also not permitted. However, additional certifications that do not constitute material alterations to this appraisal report, such as those required by law or those related to the appraiser's continuing education or membership in an appraisal organization, are permitted.

SCOPE OF WORK: The scope of work for this appraisal is defined by the complexity of this appraisal assignment and the reporting requirements of this appraisal report form, including the following definition of market value, statement of assumptions and limiting conditions, and certifications. The appraiser must, at a minimum: (1) perform a complete visual inspection of the interior and exterior areas of the subject unit, (2) inspect and analyze the condominium project, (3) inspect the neighborhood, (4) inspect each of the comparable sales from at least the street, (5) research, verify, and analyze data from reliable public and/or private sources, and (6) report his or her analysis, opinions, and conclusions in this appraisal report.

INTENDED USE: The intended use of this appraisal report is for the lender/client to evaluate the property that is the subject of this appraisal for a mortgage finance transaction.

INTENDED USER: The intended user of this appraisal report is the lender/client.

MARKET VALUE: The most probable price which a property should bring in a competitive and open market under all conditions requisite to a fair sale, the buyer and seller, each acting prudently, knowledgeably and assuming the price is not affected by undue stimulus. Implicit in this definition is the consummation of a sale as of a specified date and the passing of title from seller to buyer under conditions whereby: (1) buyer and seller are typically motivated; (2) both parties are well informed or well advised, and each acting in what he or she considers his or her own best interest; (3) a reasonable time is allowed for exposure in the open market; (4) payment is made in terms of cash in U. S. dollars or in terms of financial arrangements comparable thereto; and (5) the price represents the normal consideration for the property sold unaffected by special or creative financing or sales concessions* granted by anyone associated with the sale.

*Adjustments to the comparables must be made for special or creative financing or sales concessions. No adjustments are necessary for those costs which are normally paid by sellers as a result of tradition or law in a market area; these costs are readily identifiable since the seller pays these costs in virtually all sales transactions. Special or creative financing adjustments can be made to the comparable property by comparisons to financing terms offered by a third party institutional lender that is not already involved in the property or transaction. Any adjustment should not be calculated on a mechanical dollar for dollar cost of the financing or concession but the dollar amount of any adjustment should approximate the market's reaction to the financing or concessions based on the appraiser's judgment.

STATEMENT OF ASSUMPTIONS AND LIMITING CONDITIONS: The appraiser's certification in this report is subject to the following assumptions and limiting conditions:

1. The appraiser will not be responsible for matters of a legal nature that affect either the property being appraised or the title to it, except for information that he or she became aware of during the research involved in performing this appraisal. The appraiser assumes that the title is good and marketable and will not render any opinions about the title.

2. The appraiser has provided a sketch in this appraisal report to show the approximate dimensions of the improvements. The sketch is included only to assist the reader in visualizing the property and understanding the appraiser's determination of its size.

3. The appraiser has examined the available flood maps that are provided by the Federal Emergency Management Agency (or other data sources) and has noted in this appraisal report whether any portion of the subject site is located in an identified Special Flood Hazard Area. Because the appraiser is not a surveyor, he or she makes no guarantees, express or implied, regarding this determination.

4. The appraiser will not give testimony or appear in court because he or she made an appraisal of the property in question, unless specific arrangements to do so have been made beforehand, or as otherwise required by law.

5. The appraiser has noted in this appraisal report any adverse conditions (such as needed repairs, deterioration, the presence of hazardous wastes, toxic substances, etc.) observed during the inspection of the subject property or that he or she became aware of during the research involved in performing this appraisal. Unless otherwise stated in this appraisal report, the appraiser has no knowledge of any hidden or unapparent physical deficiencies or adverse conditions of the property (such as, but not limited to, needed repairs, deterioration, the presence of hazardous wastes, toxic substances, adverse environmental conditions, etc.) that would make the property less valuable, and has assumed that there are no such conditions and makes no guarantees or warranties, express or implied. The appraiser will not be responsible for any such conditions that do exist or for any engineering or testing that might be required to discover whether such conditions exist. Because the appraiser is not an expert in the field of environmental hazards, this appraisal report must not be considered as an environmental assessment of the property.

6. The appraiser has based his or her appraisal report and valuation conclusion for an appraisal that is subject to satisfactory completion, repairs, or alterations on the assumption that the completion, repairs, or alterations of the subject property will be performed in a professional manner.

APPRAISER'S CERTIFICATION: The Appraiser certifies and agrees that:

1. I have, at a minimum, developed and reported this appraisal in accordance with the scope of work requirements stated in this appraisal report.

2. I performed a complete visual inspection of the interior and exterior areas of the subject property. I reported the condition of the improvements in factual, specific terms. I identified and reported the physical deficiencies that could affect the livability, soundness, or structural integrity of the property.

3. I performed this appraisal in accordance with the requirements of the Uniform Standards of Professional Appraisal Practice that were adopted and promulgated by the Appraisal Standards Board of The Appraisal Foundation and that were in place at the time this appraisal report was prepared.

4. I developed my opinion of the market value of the real property that is the subject of this report based on the sales comparison approach to value. I have adequate comparable market data to develop a reliable sales comparison approach for this appraisal assignment. I further certify that I considered the cost and income approaches to value but did not develop them, unless otherwise indicated in this report.

5. I researched, verified, analyzed, and reported on any current agreement for sale for the subject property, any offering for sale of the subject property in the twelve months prior to the effective date of this appraisal, and the prior sales of the subject property for a minimum of three years prior to the effective date of this appraisal, unless otherwise indicated in this report.

6. I researched, verified, analyzed, and reported on the prior sales of the comparable sales for a minimum of one year prior to the date of sale of the comparable sale, unless otherwise indicated in this report.

7. I selected and used comparable sales that are locationally, physically, and functionally the most similar to the subject property.

8. I have not used comparable sales that were the result of combining a land sale with the contract purchase price of a home that has been built or will be built on the land.

9. I have reported adjustments to the comparable sales that reflect the market's reaction to the differences between the subject property and the comparable sales.

10. I verified, from a disinterested source, all information in this report that was provided by parties who have a financial interest in the sale or financing of the subject property.

11. I have knowledge and experience in appraising this type of property in this market area.

12. I am aware of, and have access to, the necessary and appropriate public and private data sources, such as multiple listing services, tax assessment records, public land records and other such data sources for the area in which the property is located.

13. I obtained the information, estimates, and opinions furnished by other parties and expressed in this appraisal report from reliable sources that I believe to be true and correct.

14. I have taken into consideration the factors that have an impact on value with respect to the subject neighborhood, subject property, and the proximity of the subject property to adverse influences in the development of my opinion of market value. I have noted in this appraisal report any adverse conditions (such as, but not limited to, needed repairs, deterioration, the presence of hazardous wastes, toxic substances, adverse environmental conditions, etc.) observed during the inspection of the subject property or that I became aware of during the research involved in performing this appraisal. I have considered these adverse conditions in my analysis of the property value, and have reported on the effect of the conditions on the value and marketability of the subject property.

15. I have not knowingly withheld any significant information from this appraisal report and, to the best of my knowledge, all statements and information in this appraisal report are true and correct.

16. I stated in this appraisal report my own personal, unbiased, and professional analysis, opinions, and conclusions, which are subject only to the assumptions and limiting conditions in this appraisal report.

17. I have no present or prospective interest in the property that is the subject of this report, and I have no present or prospective personal interest or bias with respect to the participants in the transaction. I did not base, either partially or completely, my analysis and/or opinion of market value in this appraisal report on the race, color, religion, sex, age, marital status, handicap, familial status, or national origin of either the prospective owners or occupants of the subject property or of the present owners or occupants of the properties in the vicinity of the subject property or on any other basis prohibited by law.

18. My employment and/or compensation for performing this appraisal or any future or anticipated appraisals was not conditioned on any agreement or understanding, written or otherwise, that I would report (or present analysis supporting) a predetermined specific value, a predetermined minimum value, a range or direction in value, a value that favors the cause of any party, or the attainment of a specific result or occurrence of a specific subsequent event (such as approval of a pending mortgage loan application).

19. I personally prepared all conclusions and opinions about the real estate that were set forth in this appraisal report. If I relied on significant real property appraisal assistance from any individual or individuals in the performance of this appraisal or the preparation of this appraisal report, I have named such individual(s) and disclosed the specific tasks performed in this appraisal report. I certify that any individual so named is qualified to perform the tasks. I have not authorized anyone to make a change to any item in this appraisal report; therefore, any change made to this appraisal is unauthorized and I will take no responsibility for it.

20. I identified the lender/client in this appraisal report who is the individual, organization, or agent for the organization that ordered and will receive this appraisal report.

21. The lender/client may disclose or distribute this appraisal report to: the borrower; another lender at the request of the borrower; the mortgagee or its successors and assigns; mortgage insurers; government sponsored enterprises; other secondary market participants; data collection or reporting services; professional appraisal organizations; any department, agency, or instrumentality of the United States; and any state, the District of Columbia, or other jurisdictions; without having to obtain the appraiser's or supervisory appraiser's (if applicable) consent. Such consent must be obtained before this appraisal report may be disclosed or distributed to any other party (including, but not limited to, the public through advertising, public relations, news, sales, or other media).

22. I am aware that any disclosure or distribution of this appraisal report by me or the lender/client may be subject to certain laws and regulations. Further, I am also subject to the provisions of the Uniform Standards of Professional Appraisal Practice that pertain to disclosure or distribution by me.

23. The borrower, another lender at the request of the borrower, the mortgagee or its successors and assigns, mortgage insurers, government sponsored enterprises, and other secondary market participants may rely on this appraisal report as part of any mortgage finance transaction that involves any one or more of these parties.

24. If this appraisal report was transmitted as an "electronic record" containing my "electronic signature," as those terms are defined in applicable federal and/or state laws (excluding audio and video recordings), or a facsimile transmission of this appraisal report containing a copy or representation of my signature, the appraisal report shall be as effective, enforceable and valid as if a paper version of this appraisal report were delivered containing my original hand written signature.

25. Any intentional or negligent misrepresentation(s) contained in this appraisal report may result in civil liability and/or criminal penalties including, but not limited to, fine or imprisonment or both under the provisions of Title 18, United States Code, Section 1001, et seq., or similar state laws.

SUPERVISORY APPRAISER'S CERTIFICATION: The Supervisory Appraiser certifies and agrees that:

1. I directly supervised the appraiser for this appraisal assignment, have read the appraisal report, and agree with the appraiser's analysis, opinions, statements, conclusions, and the appraiser's certification.

2. I accept full responsibility for the contents of this appraisal report including, but not limited to, the appraiser's analysis, opinions, statements, conclusions, and the appraiser's certification.

3. The appraiser identified in this appraisal report is either a sub-contractor or an employee of the supervisory appraiser (or the appraisal firm), is qualified to perform this appraisal, and is acceptable to perform this appraisal under the applicable state law.

4. This appraisal report complies with the Uniform Standards of Professional Appraisal Practice that were adopted and promulgated by the Appraisal Standards Board of The Appraisal Foundation and that were in place at the time this appraisal report was prepared.

5. If this appraisal report was transmitted as an "electronic record" containing my "electronic signature," as those terms are defined in applicable federal and/or state laws (excluding audio and video recordings), or a facsimile transmission of this appraisal report containing a copy or representation of my signature, the appraisal report shall be as effective, enforceable and valid as if a paper version of this appraisal report were delivered containing my original hand written signature.

APPRAISER

Signature _____
Name Peter Gilmour
Company Name Gilmour Appraisal Services, Inc.
Company Address 4603 Balfour Road #9
Brentwood, CA 94513
Telephone Number 925-766-5778
Email Address gillypg@yahoo.com
Date of Signature and Report 09/13/2024
Effective Date of Appraisal 09/12/2024
State Certification # AR011824
or State License # _____
or Other (describe) _____ State # _____
State CA
Expiration Date of Certification or License 06/12/2025

ADDRESS OF PROPERTY APPRAISED
_____ Unit # _____
Fremont, CA 94539

APPRAISED VALUE OF SUBJECT PROPERTY $ 1,335,000

LENDER/CLIENT
Name First American Mortgage Solutions
Company Name BMO Bank, N.A.
Company Address 1200 E. Warrenville Road
Naperville, IL 60563
Email Address _____

SUPERVISORY APPRAISER (ONLY IF REQUIRED)

Signature _____
Name _____
Company Name _____
Company Address _____
_____
Telephone Number _____
Email Address _____
Date of Signature _____
State Certification # _____
or State License # _____
State _____
Expiration Date of Certification or License _____

SUBJECT PROPERTY
☐ Did not inspect subject property
☐ Did inspect exterior of subject property from street
Date of Inspection _____
☐ Did inspect interior and exterior of subject property
Date of Inspection _____

COMPARABLE SALES
☐ Did not inspect exterior of comparable sales from street
☐ Did inspect exterior of comparable sales from street
Date of Inspection _____

Uniform Appraisal Dataset Definitions

File No. 09-24-158-Zhang

Condition Ratings and Definitions

C1 The improvements have been very recently constructed and have not previously been occupied. The entire structure and all components are new and the dwelling features no physical depreciation.*

*Note: Newly constructed improvements that feature recycled materials and/or components can be considered new dwellings provided that the dwelling is placed on a 100% new foundation and the recycled materials and the recycled components have been rehabilitated/re-manufactured into like-new condition. Recently constructed improvements that have not been previously occupied are not considered "new" if they have any significant physical depreciation (i.e., newly constructed dwellings that have been vacant for an extended period of time without adequate maintenance or upkeep).

C2 The improvements feature no deferred maintenance, little or no physical depreciation, and require no repairs. Virtually all building components are new or have been recently repaired, refinished, or rehabilitated. All outdated components and finishes have been updated and/or replaced with components that meet current standards. Dwellings in this category either are almost new or have been recently completely renovated and are similar in condition to new construction.

*Note: The improvements represent a relatively new property that is well maintained with no deferred maintenance and little or no physical depreciation, or an older property that has been recently completely renovated.

C3 The improvements are well maintained and feature limited physical depreciation due to normal wear and tear. Some components, but not every major building component, may be updated or recently rehabilitated. The structure has been well maintained.

*Note: The improvement is in its first-cycle of replacing short-lived building components (appliances, floor coverings, HVAC, etc.) and is being well maintained. Its estimated effective age is less than its actual age. It also may reflect a property in which the majority of short-lived building components have been replaced but not to the level of a complete renovation.

C4 The improvements feature some minor deferred maintenance and physical deterioration due to normal wear and tear. The dwelling has been adequately maintained and requires only minimal repairs to building components/mechanical systems and cosmetic repairs. All major building components have been adequately maintained and are functionally adequate.

*Note: The estimated effective age may be close to or equal to its actual age. It reflects a property in which some of the short-lived building components have been replaced, and some short-lived building components are at or near the end of their physical life expectancy; however, they still function adequately. Most minor repairs have been addressed on an ongoing basis resulting in an adequately maintained property.

C5 The improvements feature obvious deferred maintenance and are in need of some significant repairs. Some building components need repairs, rehabilitation, or updating. The functional utility and overall livability is somewhat diminished due to condition, but the dwelling remains useable and functional as a residence.

*Note: Some significant repairs are needed to the improvements due to the lack of adequate maintenance. It reflects a property in which many of its short-lived building components are at the end of or have exceeded their physical life expectancy but remain functional.

C6 The improvements have substantial damage or deferred maintenance with deficiencies or defects that are severe enough to affect the safety, soundness, or structural integrity of the improvements. The improvements are in need of substantial repairs and rehabilitation, including many or most major components.

*Note: Substantial repairs are needed to the improvements due to the lack of adequate maintenance or property damage. It reflects a property with conditions severe enough to affect the safety, soundness, or structural integrity of the improvements.

Quality Ratings and Definitions

Q1 Dwellings with this quality rating are usually unique structures that are individually designed by an architect for a specified user. Such residences typically are constructed from detailed architectural plans and specifications and feature an exceptionally high level of workmanship and exceptionally high-grade materials throughout the interior and exterior of the structure. The design features exceptionally high-quality exterior refinements and ornamentation, and exceptionally high-quality interior refinements. The workmanship, materials, and finishes throughout the dwelling are of exceptionally high quality.

Q2 Dwellings with this quality rating are often custom designed for construction on an individual property owner's site. However, dwellings in this quality grade are also found in high-quality tract developments featuring residences constructed from individual plans or from highly modified or upgraded plans. The design features detailed, high-quality exterior ornamentation, high-quality interior refinements, and detail. The workmanship, materials, and finishes throughout the dwelling are generally of high or very high quality.

Q3 Dwellings with this quality rating are residences of higher quality built from individual or readily available designer plans in above-standard residential tract developments or on an individual property owner's site. The design includes significant exterior ornamentation and interiors that are well finished. The workmanship exceeds acceptable standards and many materials and finishes throughout the dwelling have been upgraded from "stock" standards.

Q4 Dwellings with this quality rating meet or exceed the requirements of applicable building codes. Standard or modified standard building plans are utilized and the design includes adequate fenestration and some exterior ornamentation and interior refinements. Materials, workmanship, finish, and equipment are of stock or builder grade and may feature some upgrades.

Q5 Dwellings with this quality rating feature economy of construction and basic functionality as main considerations. Such dwellings feature a plain design using readily available or basic floor plans featuring minimal fenestration and basic finishes with minimal exterior ornamentation and limited interior detail. These dwellings meet minimum building codes and are constructed with inexpensive, stock materials with limited refinements and upgrades.

Q6 Dwellings with this quality rating are of basic quality and lower cost; some may not be suitable for year-round occupancy. Such dwellings are often built with simple plans or without plans, often utilizing the lowest quality building materials. Such dwellings are often built or expanded by persons who are professionally unskilled or possess only minimal construction skills. Electrical, plumbing, and other mechanical systems and equipment may be minimal or non-existent. Older dwellings may feature one or more substandard or non-conforming additions to the original structure.

Definitions of Not Updated, Updated, and Remodeled

Not Updated

Little or no updating or modernization. This description includes, but is not limited to, new homes.
Residential properties of fifteen years of age or less often reflect an original condition with no updating, if no major components have been replaced or updated. Those over fifteen years of age are also considered not updated if the appliances, fixtures, and finishes are predominantly dated. An area that is 'Not Updated' may still be well maintained and fully functional, and this rating does not necessarily imply deferred maintenance or physical /functional deterioration.

Updated

The area of the home has been modified to meet current market expectations. These modifications are limited in terms of both scope and cost.
An updated area of the home should have an improved look and feel, or functional utility. Changes that constitute updates include refurbishment and/or replacing components to meet existing market expectations. Updates do not include significant alterations to the existing structure.

Remodeled

Significant finish and/or structural changes have been made that increase utility and appeal through complete replacement and/ or expansion.
A remodeled area reflects fundamental changes that include multiple alterations. These alterations may include some or all of the following: replacement of a major component (cabinet(s), bathtub, or bathroom tile), relocation of plumbing/gas fixtures/appliances, significant structural alterations (relocating walls, and/or the addition of square footage). This would include a complete gutting and rebuild.

Explanation of Bathroom Count

The number of full and half baths is reported by separating the two values by a period. The full bath is represented to the left of the period. The half bath count is represented to the right of the period. Three-quarter baths are to be counted as a full bath in all cases. Quarter baths (baths that feature only toilet) are not to be included in the bathroom count.

Uniform Appraisal Dataset Definitions

File No. 09-24-158-Zhang

Abbreviations Used in Data Standardization Text

Abbrev.	Full Name	Appropriate Fields
ac	Acres	Area, Site
AdjPrk	Adjacent to Park	Location
AdjPwr	Adjacent to Power Lines	Location
A	Adverse	Location & View
ArmLth	Arms Length Sale	Sale or Financing Concessions
AT	Attached Structure	Design(Style)
ba	Bathroom(s)	Basement & Finished Rooms Below Grade
br	Bedroom	Basement & Finished Rooms Below Grade
B	Beneficial	Location & View
BsyRd	Busy Road	Location
cp	Carport	Garage/Carport
Cash	Cash	Sale or Financing Concessions
CtySky	City View Skyline View	View
CtyStr	City Street View	View
Comm	Commercial Influence	Location
c	Contracted Date	Date of Sale/Time
Conv	Conventional	Sale or Financing Concessions
cv	Covered	Garage/Carport
CrtOrd	Court Ordered Sale	Sale or Financing Concessions
DOM	Days On Market	Data Sources
DT	Detached Structure	Design(Style)
dw	Driveway	Garage/Carport
Estate	Estate Sale	Sale or Financing Concessions
e	Expiration Date	Date of Sale/Time
FHA	Federal Housing Authority	Sale or Financing Concessions
g	Garage	Garage/Carport
ga	Garage - Attached	Garage/Carport
gbi	Garage - Built-in	Garage/Carport
gd	Garage - Detached	Garage/Carport
GR	Garden Structure	Design(Style)
GlfCse	Golf Course	Location
Glfvw	Golf Course View	View
HR	High Rise Structure	Design(Style)
Ind	Industrial	Location & View
in	Interior Only Stairs	Basement & Finished Rooms Below Grade
Lndfl	Landfill	Location
LtdSght	Limited Sight	View
Listing	Listing	Sale or Financing Concessions
MR	Mid-Rise Structure	Design(Style)
Mtn	Mountain View	View
N	Neutral	Location & View
NonArm	Non-Arms Length Sale	Sale or Financing Concessions
op	Open	Garage/Carport
o	Other	Basement & Finished Rooms Below Grade
O	Other	Design(Style)
Prk	Park View	View
Pstrl	Pastoral View	View
PwrLn	Power Lines	View
PubTrn	Public Transportation	Location
rr	Recreational (Rec) Room	Basement & Finished Rooms Below Grade
Relo	Relocation Sale	Sale or Financing Concessions
REO	REO Sale	Sale or Financing Concessions
Res	Residential	Location & View
RT	Row or Townhouse	Design(Style)
RH	Rural Housing - USDA	Sale or Financing Concessions
SD	Semi-detached Structure	Design(Style)
s	Settlement Date	Date of Sale/Time
Short	Short Sale	Sale or Financing Concessions
sf	Square Feet	Area, Site, Basement
sqm	Square Meters	Area, Site, Basement
Unk	Unknown	Date of Sale/Time
VA	Veterans Administration	Sale or Financing Concessions
wo	Walk Out Basement	Basement & Finished Rooms Below Grade
wu	Walk Up Basement	Basement & Finished Rooms Below Grade
WtrFr	Water Frontage	Location
Wtr	Water View	View
w	Withdrawn Date	Date of Sale/Time
Woods	Woods View	View

Other Appraiser-Defined Abbreviations

Abbrev.	Full Name	Appropriate Fields	Abbrev.	Full Name	Appropriate Fields

Current Appraiser License

Borrower: Zhang Yunxing		File No.: 09-24-158-Zhang
Property Address: 158 Branta Cmn,Unit 5		Case No.:
City: Fremont	State: CA	Zip: 94539
Lender: BMO Bank, N.A.		



Business, Consumer Services & Housing Agency

BUREAU OF REAL ESTATE APPRAISERS

REAL ESTATE APPRAISER LICENSE

Peter Gilmour

has successfully met the requirements for a license as a residential real estate appraiser in the State of California and is, therefore, entitled to use the title:

"Certified Residential Real Estate Appraiser"

This license has been issued in accordance with the provisions of the Real Estate Appraisers' Licensing and Certification Law.

BREA APPRAISER IDENTIFICATION NUMBER: AR 011824

Effective Date: June 13, 2023
Date Expires: June 12, 2025

Angela Jemmott

Angela Jemmott, Bureau Chief, BREA

3071215

THIS DOCUMENT CONTAINS A TRUE WATERMARK - HOLD UP TO LIGHT TO SEE 'CHAIN LINK'

E & O Insurance

Borrower: Zhang Yunxing		File No.: 09-24-158-Zhang
Property Address: 158 Branta Cmn,Unit 5		Case No.:
City: Fremont	State: CA	Zip: 94539
Lender: BMO Bank, N.A.		

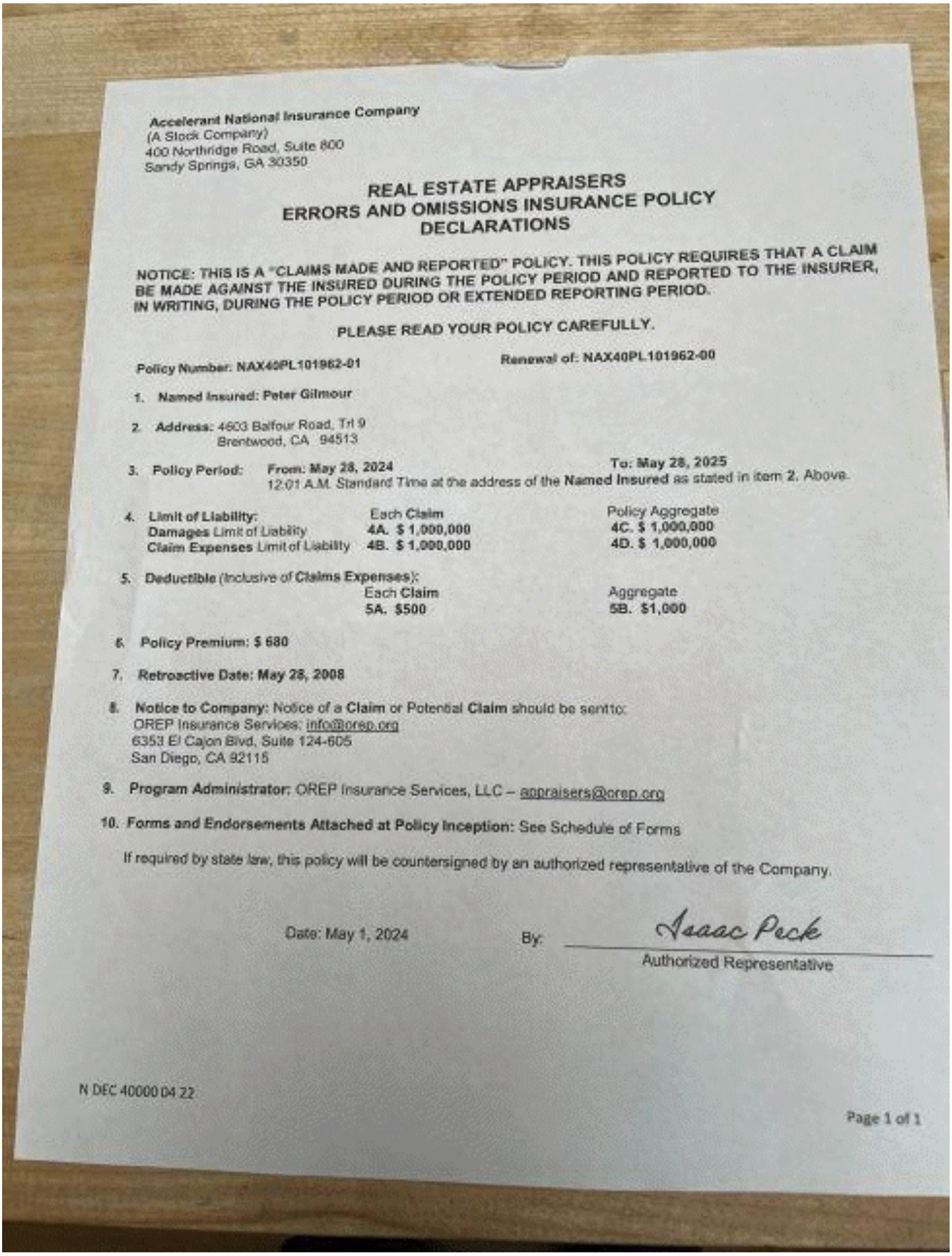

Accelerant National Insurance Company
(A Stock Company)
400 Northridge Road, Suite 800
Sandy Springs, GA 30350

REAL ESTATE APPRAISERS
ERRORS AND OMISSIONS INSURANCE POLICY
DECLARATIONS

NOTICE: THIS IS A "CLAIMS MADE AND REPORTED" POLICY. THIS POLICY REQUIRES THAT A CLAIM BE MADE AGAINST THE INSURED DURING THE POLICY PERIOD AND REPORTED TO THE INSURER, IN WRITING, DURING THE POLICY PERIOD OR EXTENDED REPORTING PERIOD.

PLEASE READ YOUR POLICY CAREFULLY.

Policy Number: NAX40PL101962-01 **Renewal of: NAX40PL101962-00**

1. **Named Insured: Peter Gilmour**

2. **Address:** 4603 Balfour Road, Trl 9
Brentwood, CA 94513

3. **Policy Period:** **From: May 28, 2024** **To: May 28, 2025**
12:01 A.M. Standard Time at the address of the **Named Insured** as stated in item 2. Above.

4. **Limit of Liability:**

	Each **Claim**	Policy Aggregate
Damages Limit of Liability	**4A. $ 1,000,000**	**4C. $ 1,000,000**
Claim Expenses Limit of Liability	**4B. $ 1,000,000**	**4D. $ 1,000,000**

5. **Deductible** (Inclusive of **Claims Expenses**):

Each **Claim**	Aggregate
5A. $500	**5B. $1,000**

6. **Policy Premium: $ 680**

7. **Retroactive Date: May 28, 2008**

8. **Notice to Company:** Notice of a **Claim** or Potential **Claim** should be sentto:
OREP Insurance Services: info@orep.org
6353 El Cajon Blvd, Suite 124-605
San Diego, CA 92115

9. **Program Administrator:** OREP Insurance Services, LLC – appraisers@orep.org

10. **Forms and Endorsements Attached at Policy Inception:** See Schedule of Forms

If required by state law, this policy will be countersigned by an authorized representative of the Company.

Date: May 1, 2024 By: Isaac Peck
Authorized Representative

N DEC 40000 04 22

Page 1 of 1

Borrower: Zhang Yunxing		File No.: 09-24-158-Zhang
Property Address: 158 Branta Cmn,Unit 5		Case No.:
City: Fremont	State: CA	Zip: 94539
Lender: BMO Bank, N.A.		

Residential Appraisal Report

Of

Individual Condominium Unit at

158 Branta Cmn,Unit 5

Fremont, CA 94539

For

BMO Bank, N.A.

1200 E. Warrenville Road

Naperville, IL 60563

As of

09/12/2024