Order Form

ORDER INFORMATION

General

File No.: New Sample 1004
Case No: 12345678
Client File No.:
Tracking No.:
Filename:

Loan Type:
Job Type:
Property Type:
Form Type:

Property Information

Address: 6 Walla Pl
City: Palm Coast County: Flagler St: FL Zip: 32164
Location: Map No: 12035C0129D Census: 060105
Legal: CROSSINGS PH I LOT 6 OR 782 PG 253
Sale Price: $395,000 ☐ Refinance Loan Amt.: Date of Sale: 05/16/2017
Rooms: 7 Bedrooms: 4 Baths: 3.1 Appraised Value: $635,000
Borrower First: James Last: Smith Owner: Sean Frank

Status:

Dates

Ordered:
Due:
Assigned:
Inspected: July 24, 2017
Reviewed:
Signed: 07/24/2017
Fax/EDI:
Delivered:
Invoiced:
User Defined:
Cancelled:
Paid:

CLIENT

Client Information

☒ Ordered By ☐ Bill To ☐ Send To

Client: First National Bank of Palm Coast
Branch:
Address: 1 Main Street
City: Palm Coast State: FL Zip: 32137
Phone: Fax:
Contact: No AMC
Misc:

Client Information

☐ Bill To ☐ Send To

Client:
Branch:
Address:
City: State: Zip:
Phone: Fax:
Contact:
Misc:

Billing Information

Invoice No.:
Fee:
Tax:
Total Amount:
Payment 1:
Check #: Date:
Payment 2:
Check #: Date:
Due:

NAME

Appraiser/Broker Information

Name: Lawrence Niccolo
Cert #: RD0000 State:
License #: State:
Exp. Date: 12/31/2017

Supervisor:
Cert #: State:
License #: State:
Exp. Date:

INSTRUCTIONS/CONTACTS

Primary Contact Information

Primary Contact:
Best time to call:

Home Phone:
Work Phone:

Secondary Contact Information

Secondary Contact:
Best time to call:

Home Phone:
Work Phone:

Special Instructions

COMMENTS

Comments

12345678
File No. New Sample 1004

APPRAISAL OF



LOCATED AT:

6 Walla Pl
Palm Coast, FL 32164

FOR:

First National Bank of Palm Coast
1 Main Street
Palm Coast, FL, 32137

BORROWER:

James Smith

AS OF:

July 24, 2017

BY:

Lawrence Niccolo

No AMC
First National Bank of Palm Coast
1 Main Street
Palm Coast, FL, 32137

File Number: New Sample 1004

In accordance with your request, I have appraised the real property at:

6 Walla Pl
Palm Coast, FL 32164

The purpose of this appraisal is to develop an opinion of the market value of the subject property, as improved.

In my opinion, the market value of the property as of July 24, 2017 is:

$635,000
Six Hundred Thirty-Five Thousand Dollars

The attached report contains the description, analysis and supportive data for the conclusions, final opinion of value, descriptive photographs, limiting conditions and appropriate certifications.

Anna Prentice

Lawrence Niccolo

Uniform Residential Appraisal Report

File No. 12345678 New Sample 1004

The purpose of this summary appraisal report is to provide the lender/client with an accurate, and adequately supported, opinion of the market value of the subject property.

SUBJECT

Property Address 6 Walla Pl | City Palm Coast | State FL | Zip Code 32164

Borrower James Smith | Owner of Public Record Sean Frank | County Flagler

Legal Description CROSSINGS PH I LOT 6 OR 782 PG 253

Assessor's Parcel # 22-11-31-1240-00000-0060 | Tax Year 2013 | R.E. Taxes $ 3691

Neighborhood Name Palm Cove Harbor | Map Reference 12035C0129D | Census Tract 060105

Occupant [X] Owner [ ] Tenant [ ] Vacant | Special Assessments $ 0 [ ] PUD | HOA $ 0 [ ] per year [ ] per month

Property Rights Appraised [X] Fee Simple [ ] Leasehold [ ] Other (describe)

Assignment Type [X] Purchase Transaction [ ] Refinance Transaction [ ] Other (describe)

Lender/Client First National Bank of Palm Coast | Address 1 Main Street, Palm Coast, FL 32137

Is the subject property currently offered for sale or has it been offered for sale in the twelve months prior to the effective date of this appraisal? [ ] Yes [X] No

Report data source(s) used, offering price(s), and date(s). According to the Multiple Listing Service, the subject property is not currently listed for sale or or has been listed for sale prior to one year of the date of appraisal.

CONTRACT

I [X] did [ ] did not analyze the contract for sale for the subject purchase transaction. Explain the results of the analysis of the contract for sale or why the analysis was not performed.

Arms length sale;Subject is under contract for $680,000

Contract Price $ 395000 | Date of Contract 05/16/2017 | Is the property seller the owner of public record? [X] Yes [ ] No | Data Source(s) County records

Is there any financial assistance (loan charges, sale concessions, gift or downpayment assistance, etc.) to be paid by any party on behalf of the borrower? [X] Yes [ ] No

If Yes, report the total dollar amount and describe the items to be paid. $7500;;Buyer's Expenses

NEIGHBORHOOD

Note: Race and the racial composition of the neighborhood are not appraisal factors.

Neighborhood Characteristics				One-Unit Housing Trends				One-Unit Housing			Present Land Use %	
Location	[ ] Urban	[X] Suburban	[ ] Rural	Property Values	[ ] Increasing	[X] Stable	[ ] Declining	PRICE	AGE		One-Unit	70 %
Built-Up	[ ] Over 75%	[X] 25-75%	[ ] Under 25%	Demand/Supply	[ ] Shortage	[X] In Balance	[ ] Over Supply	$(000)	(yrs)		2-4 Unit	20 %
Growth	[ ] Rapid	[X] Stable	[ ] Slow	Marketing Time	[ ] Under 3 mths	[X] 3-6 mths	[ ] Over 6 mths	190	Low	0	Multi-Family	10 %
Neighborhood Boundaries	Property is bounded on the North by Cimarron Drive, on the East by the							900	High	20	Commercial	%
ICW, on the West by Palm Harbor Parkway, and on the South by Collingwood Lane.								425	Pred.	10	Other	%

Neighborhood Description Residential neighborhood on saltwater canals.

Market Conditions (including support for the above conclusions) Sales activity, in the Subject's market area, appears to be relatively stable and generally reflects the overall Flagler County market.

SITE

Dimensions 100 x 200 | Area 10000 sf | Shape Irregular rectangle | View B;Wtr;

Specific Zoning Classification RES-1 | Zoning Description Residential

Zoning Compliance [X] Legal [ ] Legal Nonconforming (Grandfathered Use) [ ] No Zoning [ ] Illegal (describe)

Is the highest and best use of the subject property as improved (or as proposed per plans and specifications) the present use? [X] Yes [ ] No If No, describe.

Utilities	Public	Other (describe)		Public	Other (describe)	Off-site Improvements? Type	Public	Private
Electricity	[X]	[ ]	Water	[X]	[ ]	Street Paved	[X]	[ ]
Gas	[ ]	[ ] None	Sanitary Sewer	[X]	[ ]	Alley None	[ ]	[ ]

FEMA Special Flood Hazard Area [ ] Yes [X] No | FEMA Flood Zone X | FEMA Map # 12035C0129D | FEMA Map Date 07/17/2006

Are the utilities and off-site improvements typical for the market area? [X] Yes [ ] No If No, describe.

Are there any adverse site conditions or external factors (easements, encroachments, environmental conditions, land uses, etc.)? [ ] Yes [X] No If Yes, describe.

IMPROVEMENTS

GENERAL DESCRIPTION		FOUNDATION		EXTERIOR DESCRIPTION materials/condition		INTERIOR materials/condition	
Units	[X] One [ ] One with Accessory Unit	[X] Concrete Slab	[ ] Crawl Space	Foundation Walls	Concrete block/go	Floors	Ceramic tile/goo
# of Stories	1	[ ] Full Basement	[ ] Partial Basement	Exterior Walls	Stucco/good	Walls	Drywall/good
Type	[X] Det. [ ] Att. [ ] S-Det./End Unit	Basement Area 0	sq. ft.	Roof Surface	Architect.shingle/g	Trim/Finish	Wood/good
[X] Existing	[ ] Proposed [ ] Under Const.	Basement Finish 0	%	Gutters & Downspouts	Aluminum/good	Bath Floor	Ceramic tile/goo
Design (Style)	Raised ranch	[ ] Outside Entry/Exit	[ ] Sump Pump	Window Type	Aluminum/good	Bath Wainscot	None
Year Built	2002	Evidence of [ ] Infestation		Storm Sash/Insulated	Aluminum/good	Car Storage	[ ] None
Effective Age (Yrs)	5	[ ] Dampness	[ ] Settlement	Screens	Mesh/good	[X] Driveway	# of Cars 2
Attic	[X] None	Heating [X] FWA	[ ] HWBB [ ] Radiant	Amenities	[ ] WoodStove(s) # 0	Driveway Surface	Concrete
[ ] Drop Stair	[ ] Stairs	[ ] Other	Fuel Electric	[ ] Fireplace(s) # 0	[X] Fence aluminu	[X] Garage	# of Cars 2
[ ] Floor	[ ] Scuttle	Cooling [X] Central Air Conditioning		[X] Patio/Deck lanai	[ ] Porch None	[ ] Carport	# of Cars 0
[ ] Finished	[ ] Heated	[ ] Individual	[ ] Other	[X] Pool built-in	[ ] Other None	[X] Att.	[ ] Det. [ ] Built-in

Appliances [ ] Refrigerator [ ] Range/Oven [ ] Dishwasher [ ] Disposal [ ] Microwave [ ] Washer/Dryer [ ] Other (describe) Wine fridge

Finished area above grade contains: 7 Rooms 4 Bedrooms 3.1 Bath(s) 5000 Square Feet of Gross Living Area Above Grade

Additional features (special energy efficient items, etc.). Solar heated swimming pool; thermal pane windows; all appliances are Energy Star high-efficiency.

Describe the condition of the property (including needed repairs, deterioration, renovations, remodeling, etc.). C3;Kitchen-remodeled-one to five years ago;Bathrooms-updated-one to five years ago;The Subject Property is in good condition for its age.

Are there any physical deficiencies or adverse conditions that affect the livability, soundness, or structural integrity of the property? [ ] Yes [X] No If Yes, describe.

Does the property generally conform to the neighborhood (functional utility, style, condition, use, construction, etc.)? [X] Yes [ ] No If No, describe.

Uniform Residential Appraisal Report

12345678
File No. New Sample 1004

There are 10 comparable properties currently offered for sale in the subject neighborhood ranging in price from $ 195000 to $ 950000 .

There are 7 comparable sales in the subject neighborhood within the past twelve months ranging in sale price from $ 190000 to $ 949000 .

SALES COMPARISON APPROACH

FEATURE	SUBJECT	COMPARABLE SALE NO. 1		COMPARABLE SALE NO. 2		COMPARABLE SALE NO. 3	
Address	6 Walla Pl Palm Coast, FL 32164	6 Walt Pl Palm Coast, FL 32164		10 Waldron Pl Palm Coast, FL 32164		16 Walter Pl Palm Coast, FL 32164	
Proximity to Subject		0.18 miles NE		0.06 miles NE		0.02 miles NE	
Sale Price	$ 695000		$ 615000		$ 610000		$ 695000
Sale Price/Gross Liv. Area	$ 139 sq. ft.	$ 137 sq. ft.		$ 153 sq. ft.		$ 126 sq. ft.	
Data Source(s)		FLMLS#123		FLMLS #456;DOM 35		FLMLS #789;DOM 27	
Verification Source(s)		County Records					
VALUE ADJUSTMENTS	DESCRIPTION	DESCRIPTION	+(-) $ Adjustment	DESCRIPTION	+(-) $ Adjustment	DESCRIPTION	+(-) $ Adjustment
Sale or Financing Concessions		ArmLth Conv;0		ArmLth Conv;0		ArmLth Conv;0	
Date of Sale/Time		s05/17;Unk		s04/17;Unk		s06/17;Unk	
Location	B;WtrFr;Res	B;WtrFr;Res		B;WtrFr;Res		B;WtrFr;Res	
Leasehold/Fee Simple	Fee Simple	Fee Simple		Fee Simple		Fee Simple	
Site	10000 sf	9500 sf	2,500	12000 sf	-10,000	10000 sf	
View	B;Wtr;	B;Wtr;		B;Wtr;		B;Wtr;	
Design (Style)	DT2;Modern	DT2;Modern		DT1;Modern	0	DT1;Modern	0
Quality of Construction	Q2	Q2		Q2		Q2	
Actual Age	15	10	-3000	10	-3000	15	
Condition	C3	C3		C3		C3	
Above Grade Room Count (Total / Bdrms. / Baths)	7 / 4 / 3.1	7 / 3 / 3.1	0	7 / 3 / 3.1	0	7 / 4 / 3.1	
Gross Living Area	5000 sq. ft.	4500 sq. ft.	5000	4000 sq. ft.	5000	5,500 sq. ft.	-5,000
Basement & Finished Rooms Below Grade	0sf	0sf		0sf		0sf	
Functional Utility	Average	Average		Average		Average	
Heating/Cooling	FWA C/Air	FWA C/Air		FWA C/Air		FWA C/Air	
Energy Efficient Items	Solar panels	None	0	None	0	None	0
Garage/Carport	2ga2dw	2ga2dw		2ga2dw		2ga2dw	
Porch/Patio/Deck	Patio/Deck	Covered Patio	0	Covered Patio	0	Covered Patio	0
Pool	In-ground	In-ground		In-ground		None	-6200
Fireplace(s)	Fence,Pool	Yes	0	Yes	0	Yes	0
Net Adjustment (Total)		[X] + [ ] -	$ 4500	[ ] + [X] -	$ 8000	[ ] + [X] -	$ 11200
Adjusted Sale Price of Comparables		Net Adj. 1 % Gross Adj. 2 %	$ 619500	Net Adj. -1 % Gross Adj. 3 %	$ 602000	Net Adj. -2 % Gross Adj. 2 %	$ 683800

I [X] did [ ] did not research the sale or transfer history of the subject property and comparable sales. If not, explain FLMLS and County Records

My research [ ] did [X] did not reveal any prior sales or transfers of the subject property for the three years prior to the effective date of this appraisal.

Data source(s) FLMLS and County Records

My research [ ] did [X] did not reveal any prior sales or transfers of the comparable sales for the year prior to the date of sale of the comparable sale.

Data source(s) FLMLS and County Records

Report the results of the research and analysis of the prior sale or transfer history of the subject property and comparable sales (report additional prior sales on page 3).

ITEM	SUBJECT	COMPARABLE SALE NO. 1	COMPARABLE SALE NO. 2	COMPARABLE SALE NO. 3
Date of Prior Sale/Transfer				
Price of Prior Sale/Transfer				
Data Source(s)	County Records	County Records	County Records	County Records
Effective Date of Data Source(s)	12/31/2013	12/31/2013	12/31/2013	12/31/2013

Analysis of prior sale or transfer history of the subject property and comparable sales My research did not reveal any prior sales or transfers of the subject for the three years prior to the effective date of this appraisal. Likewise, my research did not reveal any prior sales or transfers of the comparable sales for the year prior to the date of sale of the comparables.

Summary of Sales Comparison Approach. The sales utilized in this report were the most current sales with similar size, style, and features available , and are considered to be good indicators of value for the subject property. All three comparable sales are located in similar competing marketing areas as the subject property. Therefore, all were relied upon in the final value estimate analysis. The subject and all three comparable sales are considered to be a typical residential properties for this neighborhood, with average marketability and compatibility .

Indicated Value by Sales Comparison Approach $ 635000

RECONCILIATION

Indicated Value by: Sales Comparison Approach $ 635000 Cost Approach (if developed) $ 0 Income Approach (if developed) $ 0

This appraisal is made [X] "as is," [ ] subject to completion per plans and specifications on the basis of a hypothetical condition that the improvements have been completed, [ ] subject to the following repairs or alterations on the basis of a hypothetical condition that the repairs or alterations have been completed, or [ ] subject to the following required inspection based on the extraordinary assumption that the condition or deficiency does not require alteration or repair: _____

Based on a complete visual inspection of the interior and exterior areas of the subject property, defined scope of work, statement of assumptions and limiting conditions, and appraiser's certification, my (our) opinion of the market value, as defined, of the real property that is the subject of this report is $ 635000 as of 07/24/2017 , which is the date of inspection and the effective date of this appraisal.

ADDITIONAL COMMENTS

COST APPROACH

COST APPROACH TO VALUE (not required by Fannie Mae)

Provide adequate information for the lender/client to replicate the below cost figures and calculations.

Support for the opinion of site value (summary of comparable land sales or other methods for estimating site value) A detailed search of the Official Public Records and Multiple Listing Service was made in determining a site value for the subject property.

ESTIMATED ☐ REPRODUCTION OR ☐ REPLACEMENT COST NEW	OPINION OF SITE VALUE ..... = $ 80000
Source of cost data	Dwelling 5000 Sq. Ft. @ $ ..... = $ 0
Quality rating from cost service Effective date of cost data	Bsmt: 1000 Sq. Ft. @ $ ..... = $ 0
Comments on Cost Approach (gross living area calculations, depreciation, etc.)	
	Garage/Carport Sq. Ft. @ $ ..... = $
	Total Estimate of Cost-New ..... = $ 0
	Less 50 Physical / Functional / External
	Depreciation = $ (0)
	Depreciated Cost of Improvements ..... = $ 0
	"As-is" Value of Site Improvements ..... = $
Estimated Remaining Economic Life (HUD and VA only) 45 Years	INDICATED VALUE BY COST APPROACH ..... = $

INCOME

INCOME APPROACH TO VALUE (not required by Fannie Mae)

Estimated Monthly Market Rent $ X Gross Rent Multiplier = $ Indicated Value by Income Approach

Summary of Income Approach (including support for market rent and GRM)

PUD INFORMATION

PROJECT INFORMATION FOR PUDs (if applicable)

Is the developer/builder in control of the Homeowners' Association (HOA)? ☐ Yes ☐ No Unit type(s) ☐ Detached ☐ Attached

Provide the following information for PUDs ONLY if the developer/builder is in control of the HOA and the subject property is an attached dwelling unit.

Legal name of project

Total number of phases Total number of units Total number of units sold

Total number of units rented Total number of units for sale Data source(s)

Was the project created by the conversion of an existing building(s) into a PUD? ☐ Yes ☐ No If Yes, date of conversion.

Does the project contain any multi-dwelling units? ☐ Yes ☐ No Data source(s)

Are the units, common elements, and recreation facilities complete? ☐ Yes ☐ No If No, describe the status of completion.

Are the common elements leased to or by the Homeowners' Association? ☐ Yes ☐ No If Yes, describe the rental terms and options.

Describe common elements and recreational facilities.

This report form is designed to report an appraisal of a one-unit property or a one-unit property with an accessory unit; including a unit in a planned unit development (PUD). This report form is not designed to report an appraisal of a manufactured home or a unit in a condominium or cooperative project.

This appraisal report is subject to the following scope of work, intended use, intended user, definition of market value, statement of assumptions and limiting conditions, and certifications. Modifications, additions, or deletions to the intended use, intended user, definition of market value, or assumptions and limiting conditions are not permitted. The appraiser may expand the scope of work to include any additional research or analysis necessary based on the complexity of this appraisal assignment. Modifications or deletions to the certifications are also not permitted. However, additional certifications that do not constitute material alterations to this appraisal report, such as those required by law or those related to the appraiser's continuing education or membership in an appraisal organization, are permitted.

SCOPE OF WORK: The scope of work for this appraisal is defined by the complexity of this appraisal assignment and the reporting requirements of this appraisal report form, including the following definition of market value, statement of assumptions and limiting conditions, and certifications. The appraiser must, at a minimum: (1) perform a complete visual inspection of the interior and exterior areas of the subject property, (2) inspect the neighborhood, (3) inspect each of the comparable sales from at least the street, (4) research, verify, and analyze data from reliable public and/or private sources, and (5) report his or her analysis, opinions, and conclusions in this appraisal report.

INTENDED USE: The intended use of this appraisal report is for the lender/client to evaluate the property that is the subject of this appraisal for a mortgage finance transaction.

INTENDED USER: The intended user of this appraisal report is the lender/client.

DEFINITION OF MARKET VALUE: The most probable price which a property should bring in a competitive and open market under all conditions requisite to a fair sale, the buyer and seller, each acting prudently, knowledgeably and assuming the price is not affected by undue stimulus. Implicit in this definition is the consummation of a sale as of a specified date and the passing of title from seller to buyer under conditions whereby: (1) buyer and seller are typically motivated; (2) both parties are well informed or well advised, and each acting in what he or she considers his or her own best interest; (3) a reasonable time is allowed for exposure in the open market; (4) payment is made in terms of cash in U. S. dollars or in terms of financial arrangements comparable thereto; and (5) the price represents the normal consideration for the property sold unaffected by special or creative financing or sales concessions* granted by anyone associated with the sale.

*Adjustments to the comparables must be made for special or creative financing or sales concessions. No adjustments are necessary for those costs which are normally paid by sellers as a result of tradition or law in a market area; these costs are readily identifiable since the seller pays these costs in virtually all sales transactions. Special or creative financing adjustments can be made to the comparable property by comparisons to financing terms offered by a third party institutional lender that is not already involved in the property or transaction. Any adjustment should not be calculated on a mechanical dollar for dollar cost of the financing or concession but the dollar amount of any adjustment should approximate the market's reaction to the financing or concessions based on the appraiser's judgment.

STATEMENT OF ASSUMPTIONS AND LIMITING CONDITIONS: The appraiser's certification in this report is subject to the following assumptions and limiting conditions:

1. The appraiser will not be responsible for matters of a legal nature that affect either the property being appraised or the title to it, except for information that he or she became aware of during the research involved in performing this appraisal. The appraiser assumes that the title is good and marketable and will not render any opinions about the title.

2. The appraiser has provided a sketch in this appraisal report to show the approximate dimensions of the improvements. The sketch is included only to assist the reader in visualizing the property and understanding the appraiser's determination of its size.

3. The appraiser has examined the available flood maps that are provided by the Federal Emergency Management Agency (or other data sources) and has noted in this appraisal report whether any portion of the subject site is located in an identified Special Flood Hazard Area. Because the appraiser is not a surveyor, he or she makes no guarantees, express or implied, regarding this determination.

4. The appraiser will not give testimony or appear in court because he or she made an appraisal of the property in question, unless specific arrangements to do so have been made beforehand, or as otherwise required by law.

5. The appraiser has noted in this appraisal report any adverse conditions (such as needed repairs, deterioration, the presence of hazardous wastes, toxic substances, etc.) observed during the inspection of the subject property or that he or she became aware of during the research involved in performing this appraisal. Unless otherwise stated in this appraisal report, the appraiser has no knowledge of any hidden or unapparent physical deficiencies or adverse conditions of the property (such as, but not limited to, needed repairs, deterioration, the presence of hazardous wastes, toxic substances, adverse environmental conditions, etc.) that would make the property less valuable, and has assumed that there are no such conditions and makes no guarantees or warranties, express or implied. The appraiser will not be responsible for any such conditions that do exist or for any engineering or testing that might be required to discover whether such conditions exist. Because the appraiser is not an expert in the field of environmental hazards, this appraisal report must not be considered as an environmental assessment of the property.

6. The appraiser has based his or her appraisal report and valuation conclusion for an appraisal that is subject to satisfactory completion, repairs, or alterations on the assumption that the completion, repairs, or alterations of the subject property will be performed in a professional manner.

APPRAISER'S CERTIFICATION: The Appraiser certifies and agrees that:

1. I have, at a minimum, developed and reported this appraisal in accordance with the scope of work requirements stated in this appraisal report.

2. I performed a complete visual inspection of the interior and exterior areas of the subject property. I reported the condition of the improvements in factual, specific terms. I identified and reported the physical deficiencies that could affect the livability, soundness, or structural integrity of the property.

3. I performed this appraisal in accordance with the requirements of the Uniform Standards of Professional Appraisal Practice that were adopted and promulgated by the Appraisal Standards Board of The Appraisal Foundation and that were in place at the time this appraisal report was prepared.

4. I developed my opinion of the market value of the real property that is the subject of this report based on the sales comparison approach to value. I have adequate comparable market data to develop a reliable sales comparison approach for this appraisal assignment. I further certify that I considered the cost and income approaches to value but did not develop them, unless otherwise indicated in this report.

5. I researched, verified, analyzed, and reported on any current agreement for sale for the subject property, any offering for sale of the subject property in the twelve months prior to the effective date of this appraisal, and the prior sales of the subject property for a minimum of three years prior to the effective date of this appraisal, unless otherwise indicated in this report.

6. I researched, verified, analyzed, and reported on the prior sales of the comparable sales for a minimum of one year prior to the date of sale of the comparable sale, unless otherwise indicated in this report.

7. I selected and used comparable sales that are locationally, physically, and functionally the most similar to the subject property.

8. I have not used comparable sales that were the result of combining a land sale with the contract purchase price of a home that has been built or will be built on the land.

9. I have reported adjustments to the comparable sales that reflect the market's reaction to the differences between the subject property and the comparable sales.

10. I verified, from a disinterested source, all information in this report that was provided by parties who have a financial interest in the sale or financing of the subject property.

11. I have knowledge and experience in appraising this type of property in this market area.

12. I am aware of, and have access to, the necessary and appropriate public and private data sources, such as multiple listing services, tax assessment records, public land records and other such data sources for the area in which the property is located.

13. I obtained the information, estimates, and opinions furnished by other parties and expressed in this appraisal report from reliable sources that I believe to be true and correct.

14. I have taken into consideration the factors that have an impact on value with respect to the subject neighborhood, subject property, and the proximity of the subject property to adverse influences in the development of my opinion of market value. I have noted in this appraisal report any adverse conditions (such as, but not limited to, needed repairs, deterioration, the presence of hazardous wastes, toxic substances, adverse environmental conditions, etc.) observed during the inspection of the subject property or that I became aware of during the research involved in performing this appraisal. I have considered these adverse conditions in my analysis of the property value, and have reported on the effect of the conditions on the value and marketability of the subject property.

15. I have not knowingly withheld any significant information from this appraisal report and, to the best of my knowledge, all statements and information in this appraisal report are true and correct.

16. I stated in this appraisal report my own personal, unbiased, and professional analysis, opinions, and conclusions, which are subject only to the assumptions and limiting conditions in this appraisal report.

17. I have no present or prospective interest in the property that is the subject of this report, and I have no present or prospective personal interest or bias with respect to the participants in the transaction. I did not base, either partially or completely, my analysis and/or opinion of market value in this appraisal report on the race, color, religion, sex, age, marital status, handicap, familial status, or national origin of either the prospective owners or occupants of the subject property or of the present owners or occupants of the properties in the vicinity of the subject property or on any other basis prohibited by law.

18. My employment and/or compensation for performing this appraisal or any future or anticipated appraisals was not conditioned on any agreement or understanding, written or otherwise, that I would report (or present analysis supporting) a predetermined specific value, a predetermined minimum value, a range or direction in value, a value that favors the cause of any party, or the attainment of a specific result or occurrence of a specific subsequent event (such as approval of a pending mortgage loan application).

19. I personally prepared all conclusions and opinions about the real estate that were set forth in this appraisal report. If I relied on significant real property appraisal assistance from any individual or individuals in the performance of this appraisal or the preparation of this appraisal report, I have named such individual(s) and disclosed the specific tasks performed in this appraisal report. I certify that any individual so named is qualified to perform the tasks. I have not authorized anyone to make a change to any item in this appraisal report; therefore, any change made to this appraisal is unauthorized and I will take no responsibility for it.

20. I identified the lender/client in this appraisal report who is the individual, organization, or agent for the organization that ordered and will receive this appraisal report.

21. The lender/client may disclose or distribute this appraisal report to: the borrower; another lender at the request of the borrower; the mortgagee or its successors and assigns; mortgage insurers; government sponsored enterprises; other secondary market participants; data collection or reporting services; professional appraisal organizations; any department, agency, or instrumentality of the United States; and any state, the District of Columbia, or other jurisdictions; without having to obtain the appraiser's or supervisory appraiser's (if applicable) consent. Such consent must be obtained before this appraisal report may be disclosed or distributed to any other party (including, but not limited to, the public through advertising, public relations, news, sales, or other media).

22. I am aware that any disclosure or distribution of this appraisal report by me or the lender/client may be subject to certain laws and regulations. Further, I am also subject to the provisions of the Uniform Standards of Professional Appraisal Practice that pertain to disclosure or distribution by me.

23. The borrower, another lender at the request of the borrower, the mortgagee or its successors and assigns, mortgage insurers, government sponsored enterprises, and other secondary market participants may rely on this appraisal report as part of any mortgage finance transaction that involves any one or more of these parties.

24. If this appraisal report was transmitted as an "electronic record" containing my "electronic signature," as those terms are defined in applicable federal and/or state laws (excluding audio and video recordings), or a facsimile transmission of this appraisal report containing a copy or representation of my signature, the appraisal report shall be as effective, enforceable and valid as if a paper version of this appraisal report were delivered containing my original hand written signature.

25. Any intentional or negligent misrepresentation(s) contained in this appraisal report may result in civil liability and/or criminal penalties including, but not limited to, fine or imprisonment or both under the provisions of Title 18, United States Code, Section 1001, et seq., or similar state laws.

SUPERVISORY APPRAISER'S CERTIFICATION: The Supervisory Appraiser certifies and agrees that:

1. I directly supervised the appraiser for this appraisal assignment, have read the appraisal report, and agree with the appraiser's analysis, opinions, statements, conclusions, and the appraiser's certification.

2. I accept full responsibility for the contents of this appraisal report including, but not limited to, the appraiser's analysis, opinions, statements, conclusions, and the appraiser's certification.

3. The appraiser identified in this appraisal report is either a sub-contractor or an employee of the supervisory appraiser (or the appraisal firm), is qualified to perform this appraisal, and is acceptable to perform this appraisal under the applicable state law.

4. This appraisal report complies with the Uniform Standards of Professional Appraisal Practice that were adopted and promulgated by the Appraisal Standards Board of The Appraisal Foundation and that were in place at the time this appraisal report was prepared.

5. If this appraisal report was transmitted as an "electronic record" containing my "electronic signature," as those terms are defined in applicable federal and/or state laws (excluding audio and video recordings), or a facsimile transmission of this appraisal report containing a copy or representation of my signature, the appraisal report shall be as effective, enforceable and valid as if a paper version of this appraisal report were delivered containing my original hand written signature.

APPRAISER

Signature 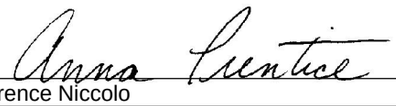
Name Lawrence Niccolo
Company Name Appraisals-by-the-Sea
Company Address 1 Harbor Lane
Palm Coast, FL 32137
Telephone Number 800-234-8727
Email Address tbinkley@aciweb.com
Date of Signature and Report 07/24/2017
Effective Date of Appraisal 07/24/2017
State Certification # RD0000
or State License #
or Other (describe) State #
State FL
Expiration Date of Certification or License 12/31/2017

ADDRESS OF PROPERTY APPRAISED
6 Walla Pl
Palm Coast, FL 32164

APPRAISED VALUE OF SUBJECT PROPERTY $ 635000

LENDER/CLIENT
Name No AMC
Company Name First National Bank of Palm Coast
Company Address 1 Main Street
Palm Coast, FL 32137
Email Address tbinkley@aciweb.com

SUPERVISORY APPRAISER (ONLY IF REQUIRED)

Signature
Name
Company Name
Company Address

Telephone Number
Email Address
Date of Signature
State Certification #
or State License #
State
Expiration Date of Certification or License

SUBJECT PROPERTY
☐ Did not inspect subject property
☐ Did inspect exterior of subject property from street
Date of Inspection
☐ Did inspect interior and exterior of subject property
Date of Inspection

COMPARABLE SALES
☐ Did not inspect exterior of comparable sales from street
☐ Did inspect exterior of comparable sales from street
Date of Inspection

Uniform Appraisal Dataset Definitions

12345678
File No. New Sample 1004

Condition Ratings and Definitions

C1 The improvements have been very recently constructed and have not previously been occupied. The entire structure and all components are new and the dwelling features no physical depreciation.*

*Note: Newly constructed improvements that feature recycled materials and/or components can be considered new dwellings provided that the dwelling is placed on a 100% new foundation and the recycled materials and the recycled components have been rehabilitated/re-manufactured into like-new condition. Recently constructed improvements that have not been previously occupied are not considered "new" if they have any significant physical depreciation (i.e., newly constructed dwellings that have been vacant for an extended period of time without adequate maintenance or upkeep).

C2 The improvements feature no deferred maintenance, little or no physical depreciation, and require no repairs. Virtually all building components are new or have been recently repaired, refinished, or rehabilitated. All outdated components and finishes have been updated and/or replaced with components that meet current standards. Dwellings in this category either are almost new or have been recently completely renovated and are similar in condition to new construction.

*Note: The improvements represent a relatively new property that is well maintained with no deferred maintenance and little or no physical depreciation, or an older property that has been recently completely renovated.

C3 The improvements are well maintained and feature limited physical depreciation due to normal wear and tear. Some components, but not every major building component, may be updated or recently rehabilitated. The structure has been well maintained.

*Note: The improvement is in its first-cycle of replacing short-lived building components (appliances, floor coverings, HVAC, etc.) and is being well maintained. Its estimated effective age is less than its actual age. It also may reflect a property in which the majority of short-lived building components have been replaced but not to the level of a complete renovation.

C4 The improvements feature some minor deferred maintenance and physical deterioration due to normal wear and tear. The dwelling has been adequately maintained and requires only minimal repairs to building components/mechanical systems and cosmetic repairs. All major building components have been adequately maintained and are functionally adequate.

*Note: The estimated effective age may be close to or equal to its actual age. It reflects a property in which some of the short-lived building components have been replaced, and some short-lived building components are at or near the end of their physical life expectancy; however, they still function adequately. Most minor repairs have been addressed on an ongoing basis resulting in an adequately maintained property.

C5 The improvements feature obvious deferred maintenance and are in need of some significant repairs. Some building components need repairs, rehabilitation, or updating. The functional utility and overall livability is somewhat diminished due to condition, but the dwelling remains useable and functional as a residence.

*Note: Some significant repairs are needed to the improvements due to the lack of adequate maintenance. It reflects a property in which many of its short-lived building components are at the end of or have exceeded their physical life expectancy but remain functional.

C6 The improvements have substantial damage or deferred maintenance with deficiencies or defects that are severe enough to affect the safety, soundness, or structural integrity of the improvements. The improvements are in need of substantial repairs and rehabilitation, including many or most major components.

*Note: Substantial repairs are needed to the improvements due to the lack of adequate maintenance or property damage. It reflects a property with conditions severe enough to affect the safety, soundness, or structural integrity of the improvements.

Quality Ratings and Definitions

Q1 Dwellings with this quality rating are usually unique structures that are individually designed by an architect for a specified user. Such residences typically are constructed from detailed architectural plans and specifications and feature an exceptionally high level of workmanship and exceptionally high-grade materials throughout the interior and exterior of the structure. The design features exceptionally high-quality exterior refinements and ornamentation, and exceptionally high-quality interior refinements. The workmanship, materials, and finishes throughout the dwelling are of exceptionally high quality.

Q2 Dwellings with this quality rating are often custom designed for construction on an individual property owner's site. However, dwellings in this quality grade are also found in high-quality tract developments featuring residences constructed from individual plans or from highly modified or upgraded plans. The design features detailed, high-quality exterior ornamentation, high-quality interior refinements, and detail. The workmanship, materials, and finishes throughout the dwelling are generally of high or very high quality.

Q3 Dwellings with this quality rating are residences of higher quality built from individual or readily available designer plans in above-standard residential tract developments or on an individual property owner's site. The design includes significant exterior ornamentation and interiors that are well finished. The workmanship exceeds acceptable standards and many materials and finishes throughout the dwelling have been upgraded from "stock" standards.

Q4 Dwellings with this quality rating meet or exceed the requirements of applicable building codes. Standard or modified standard building plans are utilized and the design includes adequate fenestration and some exterior ornamentation and interior refinements. Materials, workmanship, finish, and equipment are of stock or builder grade and may feature some upgrades.

Q5 Dwellings with this quality rating feature economy of construction and basic functionality as main considerations. Such dwellings feature a plain design using readily available or basic floor plans featuring minimal fenestration and basic finishes with minimal exterior ornamentation and limited interior detail. These dwellings meet minimum building codes and are constructed with inexpensive, stock materials with limited refinements and upgrades.

Q6 Dwellings with this quality rating are of basic quality and lower cost; some may not be suitable for year-round occupancy. Such dwellings are often built with simple plans or without plans, often utilizing the lowest quality building materials. Such dwellings are often built or expanded by persons who are professionally unskilled or possess only minimal construction skills. Electrical, plumbing, and other mechanical systems and equipment may be minimal or non-existent. Older dwellings may feature one or more substandard or non-conforming additions to the original structure.

Definitions of Not Updated, Updated, and Remodeled

Not Updated

Little or no updating or modernization. This description includes, but is not limited to, new homes.
Residential properties of fifteen years of age or less often reflect an original condition with no updating, if no major components have been replaced or updated. Those over fifteen years of age are also considered not updated if the appliances, fixtures, and finishes are predominantly dated. An area that is 'Not Updated' may still be well maintained and fully functional, and this rating does not necessarily imply deferred maintenance or physical /functional deterioration.

Updated

The area of the home has been modified to meet current market expectations. These modifications are limited in terms of both scope and cost.
An updated area of the home should have an improved look and feel, or functional utility. Changes that constitute updates include refurbishment and/or replacing components to meet existing market expectations. Updates do not include significant alterations to the existing structure.

Remodeled

Significant finish and/or structural changes have been made that increase utility and appeal through complete replacement and/ or expansion.
A remodeled area reflects fundamental changes that include multiple alterations. These alterations may include some or all of the following: replacement of a major component (cabinet(s), bathtub, or bathroom tile), relocation of plumbing/gas fixtures/appliances, significant structural alterations (relocating walls, and/or the addition of square footage). This would include a complete gutting and rebuild.

Explanation of Bathroom Count

The number of full and half baths is reported by separating the two values by a period. The full bath is represented to the left of the period. The half bath count is represented to the right of the period. Three-quarter baths are to be counted as a full bath in all cases. Quarter baths (baths that feature only toilet) are not to be included in the bathroom count.

Uniform Appraisal Dataset Definitions

File No. 12345678 New Sample 1004

Abbreviations Used in Data Standardization Text

Abbrev.	Full Name	Appropriate Fields
ac	Acres	Area, Site
AdjPrk	Adjacent to Park	Location
AdjPwr	Adjacent to Power Lines	Location
A	Adverse	Location & View
ArmLth	Arms Length Sale	Sale or Financing Concessions
AT	Attached Structure	Design(Style)
ba	Bathroom(s)	Basement & Finished Rooms Below Grade
br	Bedroom	Basement & Finished Rooms Below Grade
B	Beneficial	Location & View
BsyRd	Busy Road	Location
cp	Carport	Garage/Carport
Cash	Cash	Sale or Financing Concessions
CtySky	City View Skyline View	View
CtyStr	City Street View	View
Comm	Commercial Influence	Location
c	Contracted Date	Date of Sale/Time
Conv	Conventional	Sale or Financing Concessions
cv	Covered	Garage/Carport
CrtOrd	Court Ordered Sale	Sale or Financing Concessions
DOM	Days On Market	Data Sources
DT	Detached Structure	Design(Style)
dw	Driveway	Garage/Carport
Estate	Estate Sale	Sale or Financing Concessions
e	Expiration Date	Date of Sale/Time
FHA	Federal Housing Authority	Sale or Financing Concessions
g	Garage	Garage/Carport
ga	Garage - Attached	Garage/Carport
gbi	Garage - Built-in	Garage/Carport
gd	Garage - Detached	Garage/Carport
GR	Garden Structure	Design(Style)
GlfCse	Golf Course	Location
Glfvw	Golf Course View	View
HR	High Rise Structure	Design(Style)
Ind	Industrial	Location & View
in	Interior Only Stairs	Basement & Finished Rooms Below Grade
Lndfl	Landfill	Location
LtdSght	Limited Sight	View
Listing	Listing	Sale or Financing Concessions
MR	Mid-Rise Structure	Design(Style)
Mtn	Mountain View	View
N	Neutral	Location & View
NonArm	Non-Arms Length Sale	Sale or Financing Concessions
op	Open	Garage/Carport
o	Other	Basement & Finished Rooms Below Grade
O	Other	Design(Style)
Prk	Park View	View
Pstrl	Pastoral View	View
PwrLn	Power Lines	View
PubTrn	Public Transportation	Location
rr	Recreational (Rec) Room	Basement & Finished Rooms Below Grade
Relo	Relocation Sale	Sale or Financing Concessions
REO	REO Sale	Sale or Financing Concessions
Res	Residential	Location & View
RT	Row or Townhouse	Design(Style)
RH	Rural Housing - USDA	Sale or Financing Concessions
SD	Semi-detached Structure	Design(Style)
s	Settlement Date	Date of Sale/Time
Short	Short Sale	Sale or Financing Concessions
sf	Square Feet	Area, Site, Basement
sqm	Square Meters	Area, Site, Basement
Unk	Unknown	Date of Sale/Time
VA	Veterans Administration	Sale or Financing Concessions
wo	Walk Out Basement	Basement & Finished Rooms Below Grade
wu	Walk Up Basement	Basement & Finished Rooms Below Grade
WtrFr	Water Frontage	Location
Wtr	Water View	View
w	Withdrawn Date	Date of Sale/Time
Woods	Woods View	View

Other Appraiser-Defined Abbreviations

Abbrev.	Full Name	Appropriate Fields	Abbrev.	Full Name	Appropriate Fields

ADDENDUM

Borrower: James Smith		File No.: New Sample 1004
Property Address: 6 Walla Pl		Case No.: 12345678
City: Palm Coast	State: FL	Zip: 32164
Lender: First National Bank of Palm Coast		

now and then first test

Market Conditions Addendum to the Appraisal Report

File No. 12345678 New Sample 1004

The purpose of this addendum is to provide the lender/client with a clear and accurate understanding of the market trends and conditions prevalent in the subject neighborhood. This is a required addendum for all appraisal reports with an effective date on or after April 1, 2009.

Property Address 6 Walla Pl City Palm Coast State FL Zip Code 32164

Borrower James Smith

Instructions: The appraiser must use the information required on this form as the basis for his/her conclusions, and must provide support for those conclusions, regarding housing trends and overall market conditions as reported in the Neighborhood section of the appraisal report form. The appraiser must fill in all the information to the extent it is available and reliable and must provide analysis as indicated below. If any required data is unavailable or is considered unreliable, the appraiser must provide an explanation. It is recognized that not all data sources will be able to provide data for the shaded areas below; if it is available, however, the appraiser must include the data in the analysis. If data sources provide the required information as an average instead of the median, the appraiser should report the available figure and identify it as an average. Sales and listings must be properties that compete with the subject property, determined by applying the criteria that would be used by a prospective buyer of the subject property. The appraiser must explain any anomalies in the data, such as seasonal markets, new construction, foreclosures, etc.

MARKET RESEARCH & ANALYSIS

Inventory Analysis	Prior 7-12 Months	Prior 4-6 Months	Current - 3 Months	Overall Trend		
Total # of Comparable Sales (Settled)	1	4	2	☐ Increasing	☒ Stable	☐ Declining
Absorption Rate (Total Sales/Months)	0.17	1.33	0.67	☐ Increasing	☒ Stable	☐ Declining
Total # of Comparable Active Listings	2	3	10	☐ Declining	☒ Stable	☐ Increasing
Months of Housing Supply (Total Listings/Ab.Rate)	11.76	3	14.93	☐ Declining	☒ Stable	☐ Increasing
Median Sale & List Price, DOM, Sale/List %	**Prior 7-12 Months**	**Prior 4-6 Months**	**Current - 3 Months**	**Overall Trend**		
Median Comparable Sale Price	590,000	600000	620000	☐ Increasing	☒ Stable	☐ Declining
Median Comparable Sales Days on Market	30	30	25	☐ Declining	☒ Stable	☐ Increasing
Median Comparable List Price	595,000	610000	610000	☒ Increasing	☐ Stable	☐ Declining
Median Comparable Listings Days on Market	40	30	30	☐ Declining	☒ Stable	☐ Increasing
Median Sale Price as % of List Price	1.00%	0.8	0.8	☐ Increasing	☒ Stable	☐ Declining
Seller-(developer, builder, etc.)paid financial assistance prevalent? ☐ Yes ☒ No				☐ Declining	☒ Stable	☐ Increasing

Explain in detail the seller concessions trends for the past 12 months (e.g., seller contributions increased from 3% to 5%, increasing use of buydowns, closing costs, condo fees, options, etc.).

Current market includes a zero to 1% origination fee with a range of zero to 2 points. Conventional loans are available at 4% to 5% interest, and VA loans at +/- 4.5% interest, for 15/30 years. No concessions are for the market at this time.

Are foreclosure sales (REO sales) a factor in the market? ☐ Yes ☒ No If yes, explain (including the trends in listings and sales of foreclosed properties).

Cite data sources for above information. County Records

Summarize the above information as support for your conclusions in the Neighborhood section of the appraisal report form. If you used any additional information, such as an analysis of pending sales and/or expired and withdrawn listings, to formulate your conclusions, provide both an explanation and support for your conclusions.

The above indicated market conditions are the result of a real estate market over the last year in the subjects market area. The above data supports the conclusions found in the neighborhood section of the report.

CONDO / CO-OP PROJECTS

If the subject is a unit in a condominium or cooperative project , complete the following: Project Name: Palm Cove Harbor

Subject Project Data	Prior 7-12 Months	Prior 4-6 Months	Current - 3 Months	Overall Trend		
Total # of Comparable Sales (Settled)				☐ Increasing	☐ Stable	☐ Declining
Absorption Rate (Total Sales/Months)				☐ Increasing	☐ Stable	☐ Declining
Total # of Active Comparable Listings				☐ Declining	☐ Stable	☐ Increasing
Months of Unit Supply (Total Listings/Ab. Rate)				☐ Declining	☐ Stable	☐ Increasing

Are foreclosure sales (REO sales) a factor in the project? ☐ Yes ☐ No If yes, indicate the number of REO listings and explain the trends in listings and sales of foreclosed properties.

Summarize the above trends and address the impact on the subject unit and project.

APPRAISER

APPRAISER

Signature Anna Prentice

Name Lawrence Niccolo

Company Name Appraisals-by-the-Sea

Company Address 1 Harbor Lane

Palm Coast, FL 32137

State License/Certification # RD0000 State FL

Email Address tbinkley@aciweb.com

SUPERVISORY APPRAISER (ONLY IF REQUIRED)

Signature _____

Name _____

Company Name _____

Company Address _____

State License/Certification # _____ State _____

Email Address _____

SUBJECT PROPERTY PHOTO ADDENDUM

Borrower: James Smith		File No.: New Sample 1004
Property Address: 6 Walla Pl		Case No.: 12345678
City: Palm Coast	State: FL	Zip: 32164
Lender: First National Bank of Palm Coast		



FRONT VIEW OF
SUBJECT PROPERTY

Appraised Date: July 24, 2017
Appraised Value: $ 635,000

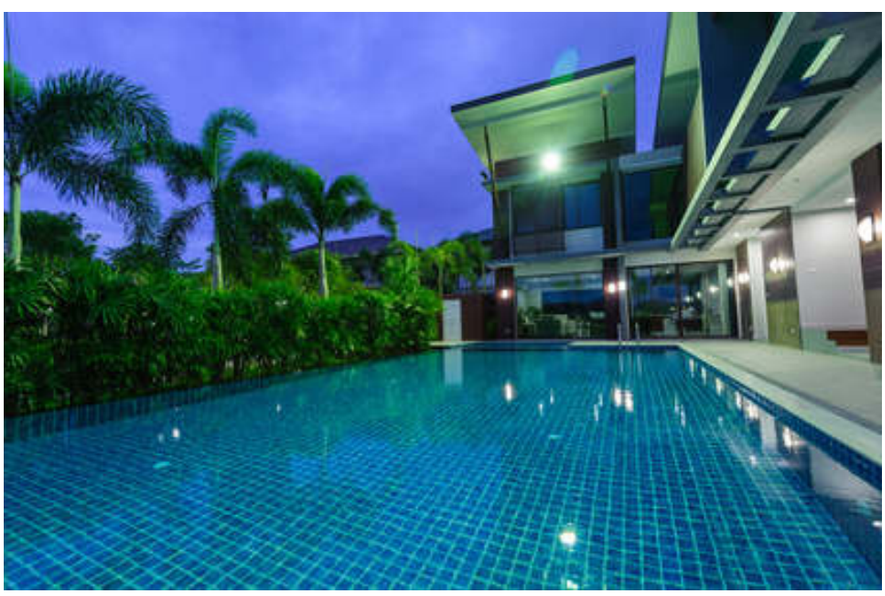

REAR VIEW OF
SUBJECT PROPERTY

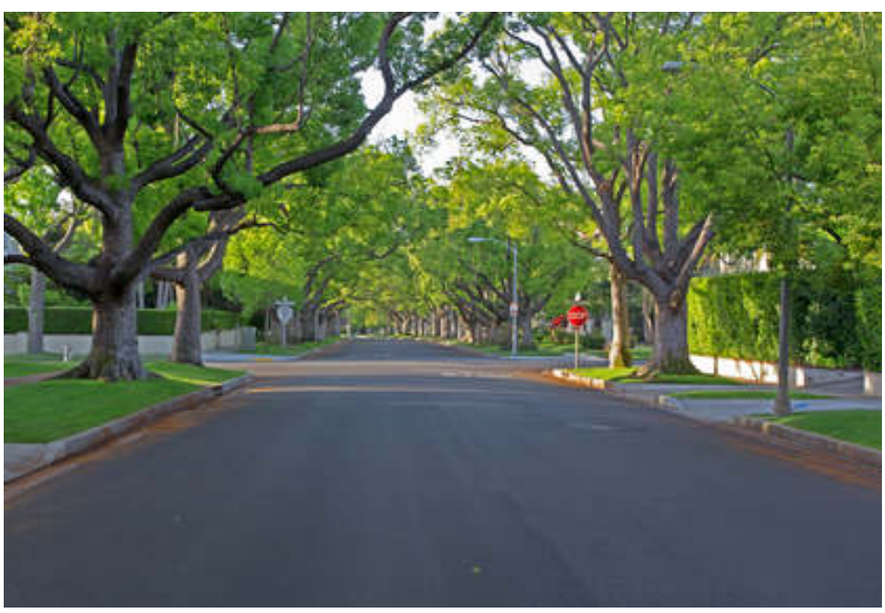

STREET SCENE

Borrower: James Smith		File No.: New Sample 1004
Property Address: 6 Walla Pl		Case No.: 12345678
City: Palm Coast	State: FL	Zip: 32164
Lender: First National Bank of Palm Coast		



Entry Way



Living Room



Kitchen

Borrower: James Smith		File No.: New Sample 1004
Property Address: 6 Walla Pl		Case No.: 12345678
City: Palm Coast	State: FL	Zip: 32164
Lender: First National Bank of Palm Coast		

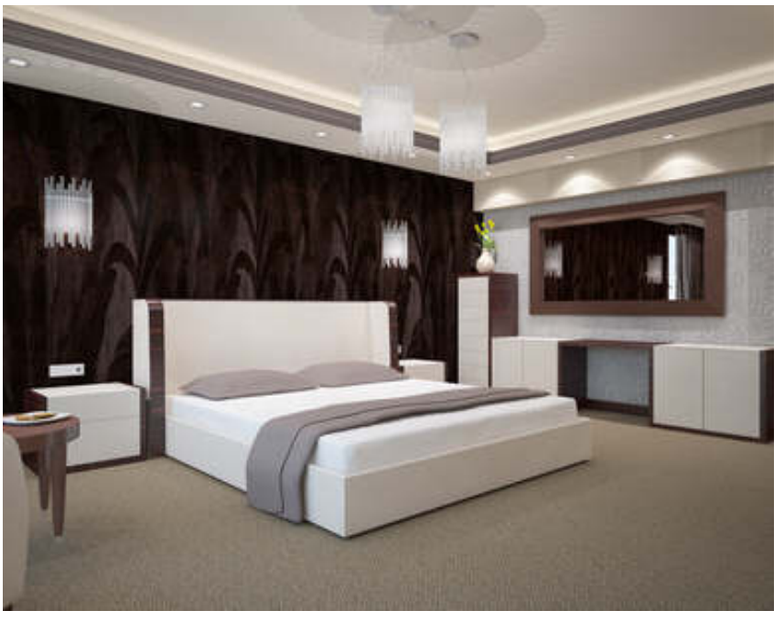

Master Bedroom



Master Bath



Home Theater

COMPARABLE PROPERTY PHOTO ADDENDUM

Borrower: James Smith		File No.: New Sample 1004
Property Address: 6 Walla Pl		Case No.: 12345678
City: Palm Coast	State: FL	Zip: 32164
Lender: First National Bank of Palm Coast		



COMPARABLE SALE #1

6 Walt Pl
Palm Coast, FL 32164
Sale Date: s05/17;Unk
Sale Price: $ 615000



COMPARABLE SALE #2

10 Waldron Pl
Palm Coast, FL 32164
Sale Date: s04/17;Unk
Sale Price: $ 610000



COMPARABLE SALE #3

16 Walter Pl
Palm Coast, FL 32164
Sale Date: s06/17;Unk
Sale Price: $ 695000

LOCATION MAP

Borrower: James Smith	File No.: New Sample 1004	
Property Address: 6 Walla Pl	Case No.: 12345678	
City: Palm Coast	State: FL	Zip: 32164
Lender: First National Bank of Palm Coast		



Borrower: James Smith		File No.:	New Sample 1004
Property Address: 6 Walla Pl		Case No.:	12345678
City: Palm Coast	State: FL	Zip:	32164
Lender: First National Bank of Palm Coast			

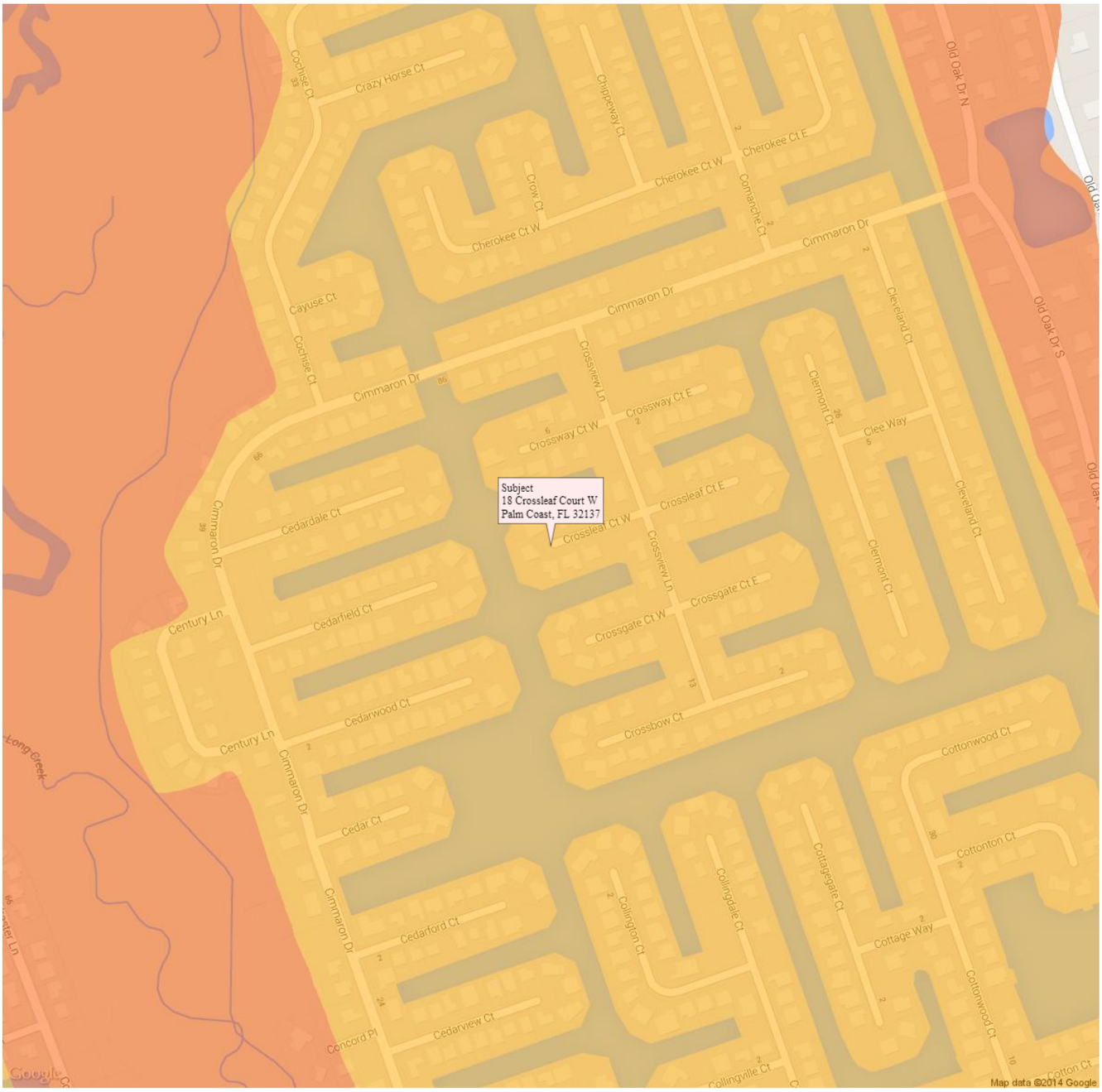

FLOOD INFORMATION

Community: City of Palm Coast

Property is NOT in a FEMA Special Flood Hazard Area

Map Number: 12035C0129D

Panel: 0129D

Zone: X

Map Date: 07-17-2006

FIPS: 12035

Source: FEMA DFIRM

LEGEND

= FEMA Special Flood Hazard Area – High Risk

= Moderate and Minimal Risk Areas

= Forest

= Water

ACI Sky™ Flood

ACI does not make any representations or warranties to any party concerning the content, accuracy or completeness of this flood report, including any warranty of merchantability or fitness for a particular purpose. ACI shall not have any liability to any third party for any use or misuse of this flood report or its data. Marker location does not account for lot size.

DIMENSION LIST ADDENDUM

Borrower: James Smith | File No.: New Sample 1004
Property Address: 6 Walla Pl | Case No.: 12345678
City: Palm Coast | State: FL | Zip: 32164
Lender: First National Bank of Palm Coast

GROSS BUILDING AREA (GBA) _____
GROSS LIVING AREA (GLA) _____

Area(s)	Area	% of GLA	% of GBA
Living			
Level 1			
Level 2			
Level 3			
Other			
GBA			
Basement ☐			
Garage ☐			
☐			

Area Measurements				Area Type					
Measurements		Factor	Total	Level 1	Level 2	Level 3	Other	Bsmt.	Garage
_____ x _____	x _____	= _____		☐	☐	☐	☐	☐	☐

Client Specific Requirements - The client requires these items be corrected to receive a "pass".

- UAD - (UCDP Fatal) SALES COMPARISON - Subject Sale Price - Field Contains 695000. Expected value from CONTRACT section is 395000.
- UAD - SALES COMP #1 - Data Source - does not conform to UAD specification.

Errors - These items must be corrected to receive a "pass".

- 1004_05UAD - REPORT - Report does not contain a floorplan sketch.

Warnings - These items may be incorrect and require your review.

- CRX - 1004_05UAD - SUBJECT - Legal Description - on report (CROSSINGS PH I LOT 6 OR 782 PG 253), differs from PUBLIC RECORDS (PALM COAST SECTION 19 BLOCK 00032 LOT 0006 SUBDIVISION COMPLETION YEAR 1980 OR 256 PG 329 OR 907 PG 797 OR 941 PG 434 OR 1024/1677 OR 1826/1089 OR 2471/739).
- CRX - 1004_05UAD - SUBJECT - Assessor's Parcel # - on report (22-11-31-1240-00000-0060), differs from PUBLIC RECORDS (07-11-31-7019-00320-0060).
- 1004_05UAD - CONTRACT - Contract Price - exceeds 25% of Estimated Market Value.
- 1004_05UAD - CONTRACT - Financial Assistance - is indicated. On purchase transactions, if there are any interested-party contributions, concessions, or builder incentives, comment including whether any / all are unusual, excessive, or significantly impactful to the sale price, is required.
- 1004_05UAD - SALES COMPARISON APPROACH - High Price range of Comparable Properties Currently Offered for Sale above the Sales Grid - is outside the housing range in the neighborhood section on page 1. Please reconcile.
- 1004_05UAD - SALES COMPARISON APPROACH - Comparable Sales within the Past 12 Months: High Price - is greater than the Neighborhood High Price. Please reconcile.
- CRX - 1004_05UAD - SALES COMPARISON APPROACH - Subject - Age (15; Year Built: 2002) differs from PUBLIC RECORDS (19; Year Built: 2003).
- CRX - 1004_05UAD - SALES COMPARISON APPROACH - Subject - Gross Living Area (5000) differs from PUBLIC RECORDS (1390).
- CRX - 1004_05UAD - SALES COMPARABLE NO. 1 - Age (10; Year Built: 2015) differs from PUBLIC RECORDS (24; Year Built: 1998).
- CRX - 1004_05UAD - SALES COMPARABLE NO. 1 - Gross Living Area (4500) differs from PUBLIC RECORDS (2150).
- CRX - 1004_05UAD - SALES COMPARABLE NO. 2 - Site Area (12000 sf) differs from PUBLIC RECORDS (10803 sf).
- CRX - 1004_05UAD - SALES COMPARABLE NO. 2 - Age (10; Year Built: 2015) differs from PUBLIC RECORDS (21; Year Built: 2001).
- CRX - 1004_05UAD - SALES COMPARABLE NO. 2 - Gross Living Area (4000) differs from PUBLIC RECORDS (1771).
- 1004_05UAD - SALES COMPARABLE NO. 3 - Property Address - is not a valid USPS address.
- GSE - RECONCILIATION - Effective Date - is older than 1 year (365 days) from the current date. (ref. FNM0079)

Information - These items typically require comment.

- UAD - SALES COMP #3 - Property Address - is not a valid USPS address. Please reconcile.